

94  
R/S 7/94

1626

**FILED**  
DEC 23 1926  
Jack O. Ross  
COUNTY RECORDER  
DEPUTY

By Davidson & Fulmor. 4<sup>15</sup> PM.

# LICENSED LAND SURVEYOR'S MAP

of a portion of the Southeast Quarter of Section 19, T2S, R4W, S.B.M.

Davidson and Fulmor  
Civil Engr's. Dec. 1926

Scale 1"=100'

Survey made at request of the Glenwood Investment Co.

I hereby certify that I am a Licensed Land Surveyor of the State of California, that this map correctly represents a survey made under my supervision in December 1926; that all the monuments shown hereon actually exist; and that their positions are correctly shown.

*A.C. Fulmor*  
LICENSED LAND SURVEYOR

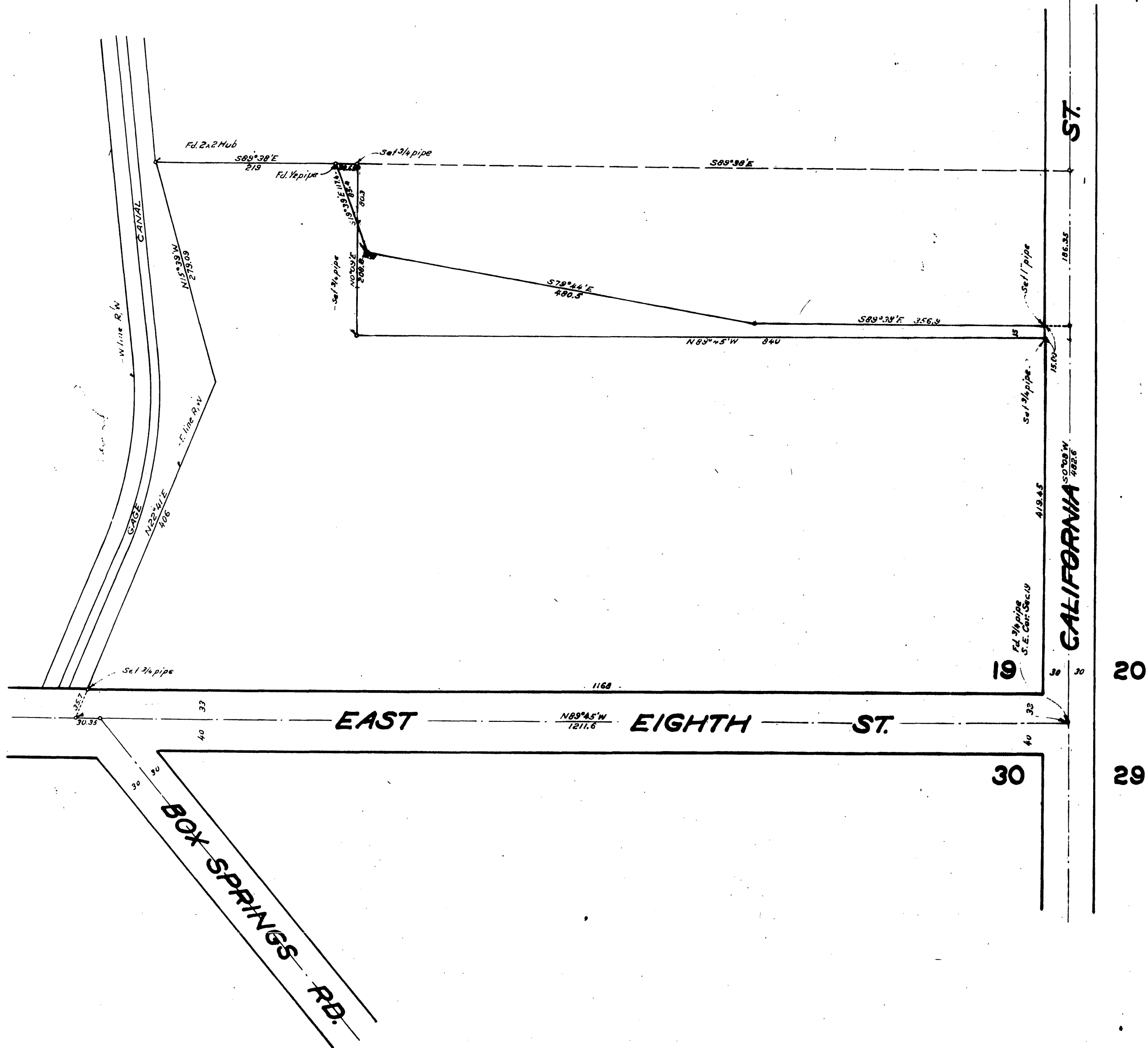

R/S 7/94