

CALIFORNIA AVE

To Monroe St 2644.6'

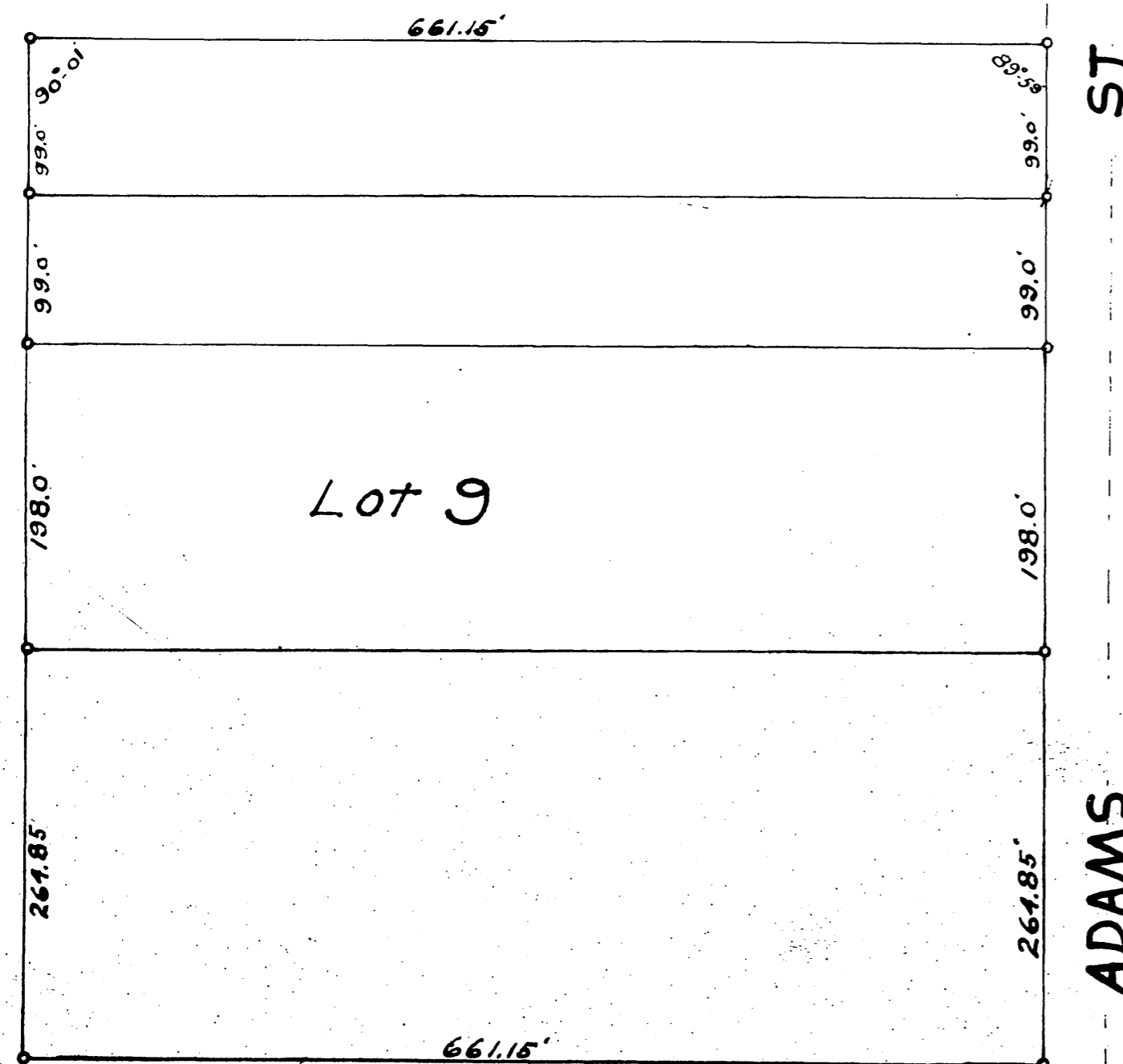

1327.7

ST

ADAMS

660.86

To Monroe St 2644.6'

MAGNOLIA AVE

### LICENSED LAND SURVEYORS MAP

SHOWING SURVEY OF LOT 9 OF BLOCK 14 R.L.&I. LANDS,  
AS RECORDED IN BOOK 1 OF MAPS PAGE 70, RECORDS  
OF SAN BERNARDINO COUNTY CALIFORNIA

NOTE: 1 INCH IRON PIPE SET AT ALL CORNERS.

Scale 100' = 1 INCH.

1565

FILED  
 JAN 2 1927  
 Jack O. Ross  
 By J.B. Row

By Lee Nazgan.

I, hereby certify that I am a Licensed Land Surveyor of the State of California, and that this map consisting of one sheet correctly represents a survey made by me Jan. 1927, and that all the monuments shown hereon actually exist, and their positions are correctly shown.

*Lee Nazgan*  
Licensed Land Surveyor.

RS 7/97

RS 7/97