

RECORD SURVEY

OF A PORTION OF LOT 1 SEC. 34 T. 2 S. R. 5 W.

MADE AT THE REQUEST OF M. A. DAWKINS

LEE NAFZGAR CIVIL ENGINEER
April 1927.

900
FILED
Lee Nafzgar
APR 13 1927
J. A. Ross
COUNTY RECORDER
DRAUGHT
no fee
10:00 a.m.

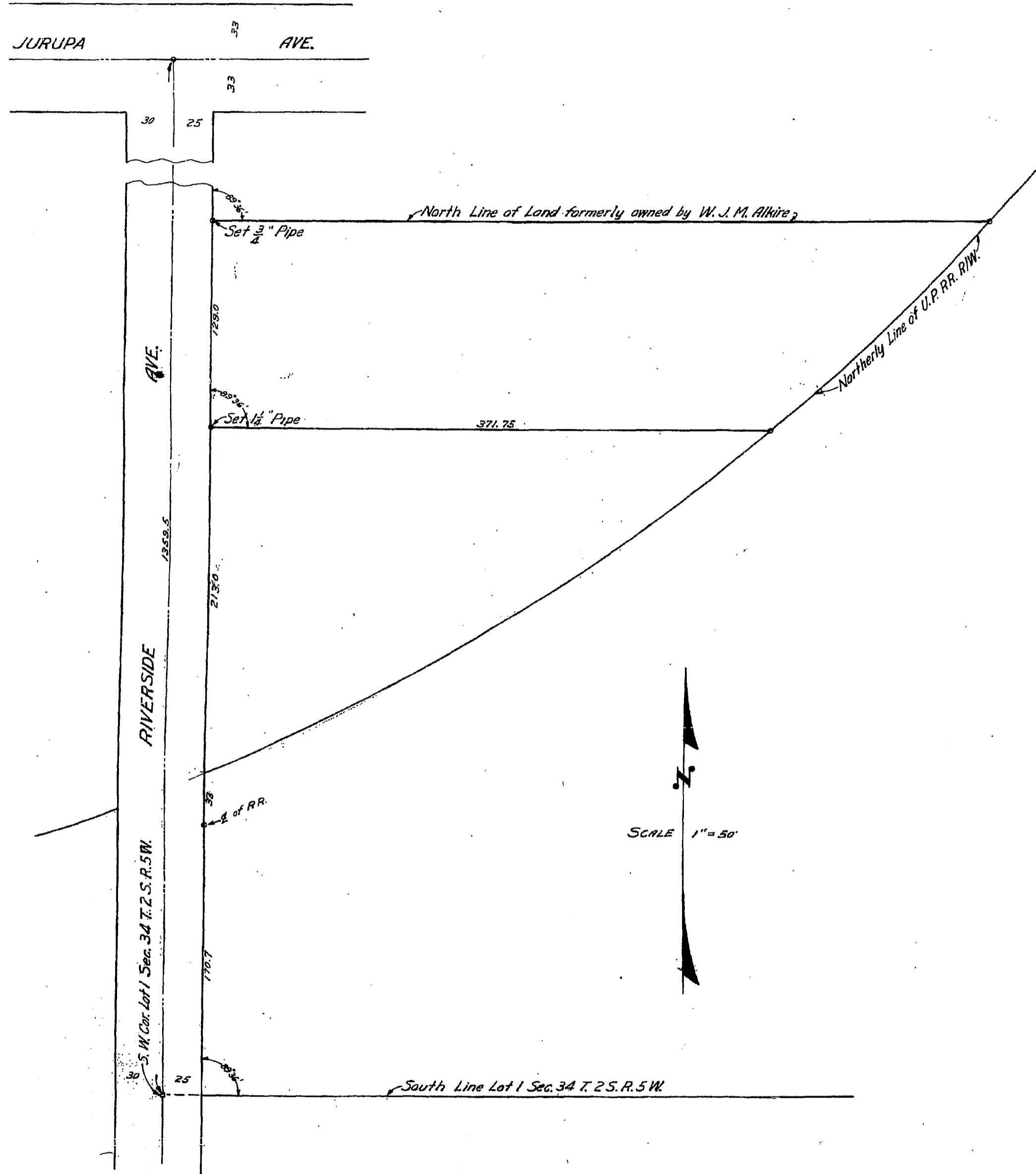

I hereby certify that I am a Licensed Land Surveyor of the State of California and that this map consisting of one (1) sheet correctly represents a survey made by me in April 1927, and that all the monuments shown hereon actually exist and their positions are correctly shown.

Lee Nafzgar
LICENSED LAND SURVEYOR