

# LICENSED LAND SURVEYOR'S MAP

OF  
 BLOCK 5 RANGE 8 OF THE CITY OF RIVERSIDE CALIFORNIA  
 AS RECORDED IN BOOK 7 OF MAPS AT PAGE 17 THEREOF, RECORDS OF SAN BERNARDINO COUNTY, CALIF.

Surveyed at the Request of  
 JULIUS HESS  
 By  
 DAVIDSON & FULMOR Civil Engineers  
 JANUARY 1928.  
 SCALE 1"=50'

551

—NOTE—  
 3/4" x 3/4" pipes set at all lot corners and shown thus •  
 Distances as shown are in feet and decimals thereof.  
 Bearings are calculated from the center line of  
 Market St. which is assumed to be N 29° 00' E

I hereby certify that I am a LICENSED LAND SURVEYOR OF THE STATE OF CALIFORNIA, that this map consisting of one (1) sheet correctly represents a survey made under my supervision in January 1928; that all monuments shown hereon actually exist and their positions are correctly shown.

*J. Davidson*  
 LICENSED LAND SURVEYOR

*Filed*  
 MAR 6 - 1928  
 Jessie A. Ross  
 F.B. Row

By J. Davidson 4 35 P.M.

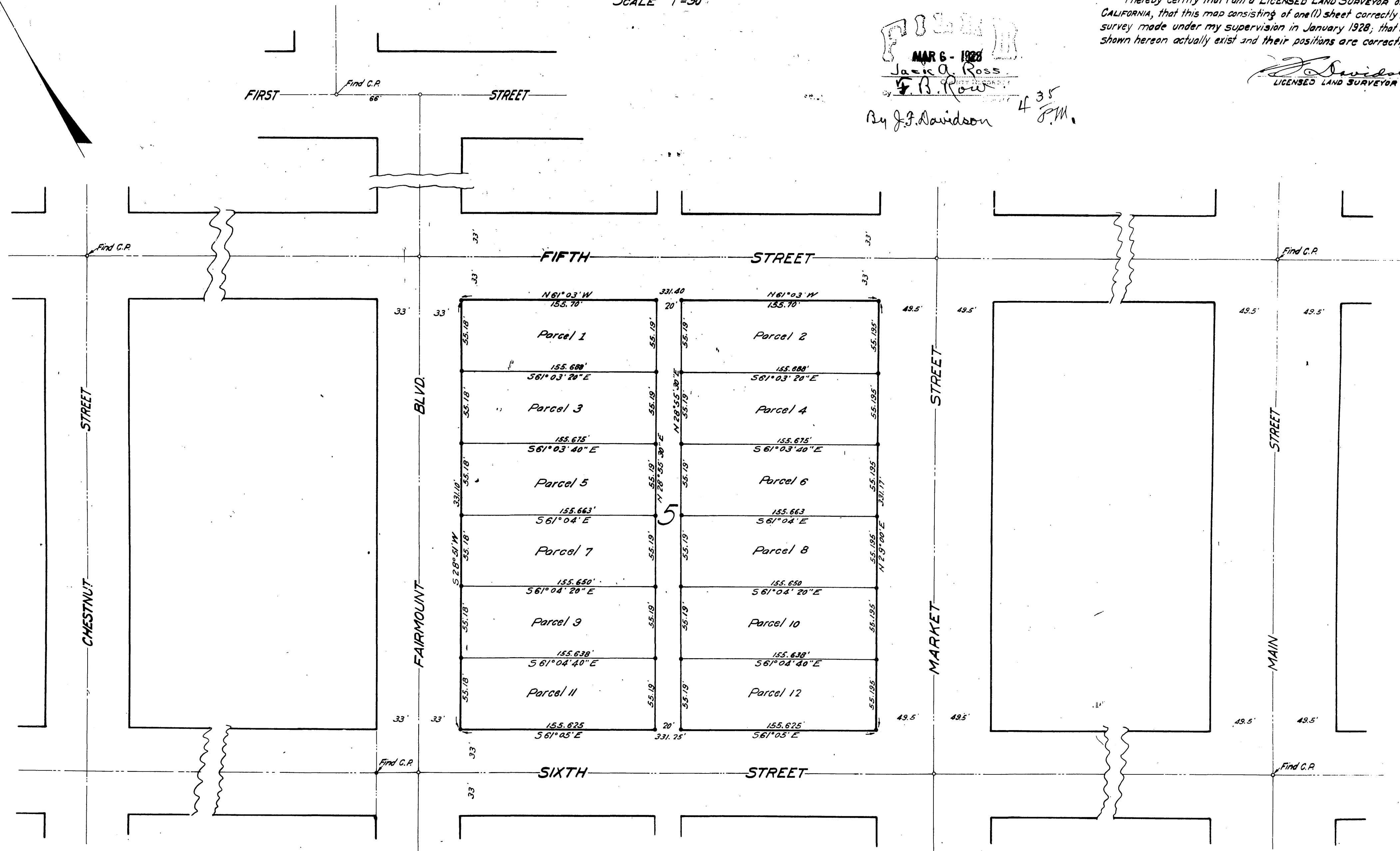

R/S 8/70

RS 8 / 70

R/S 8/70