

184

RS 8/84

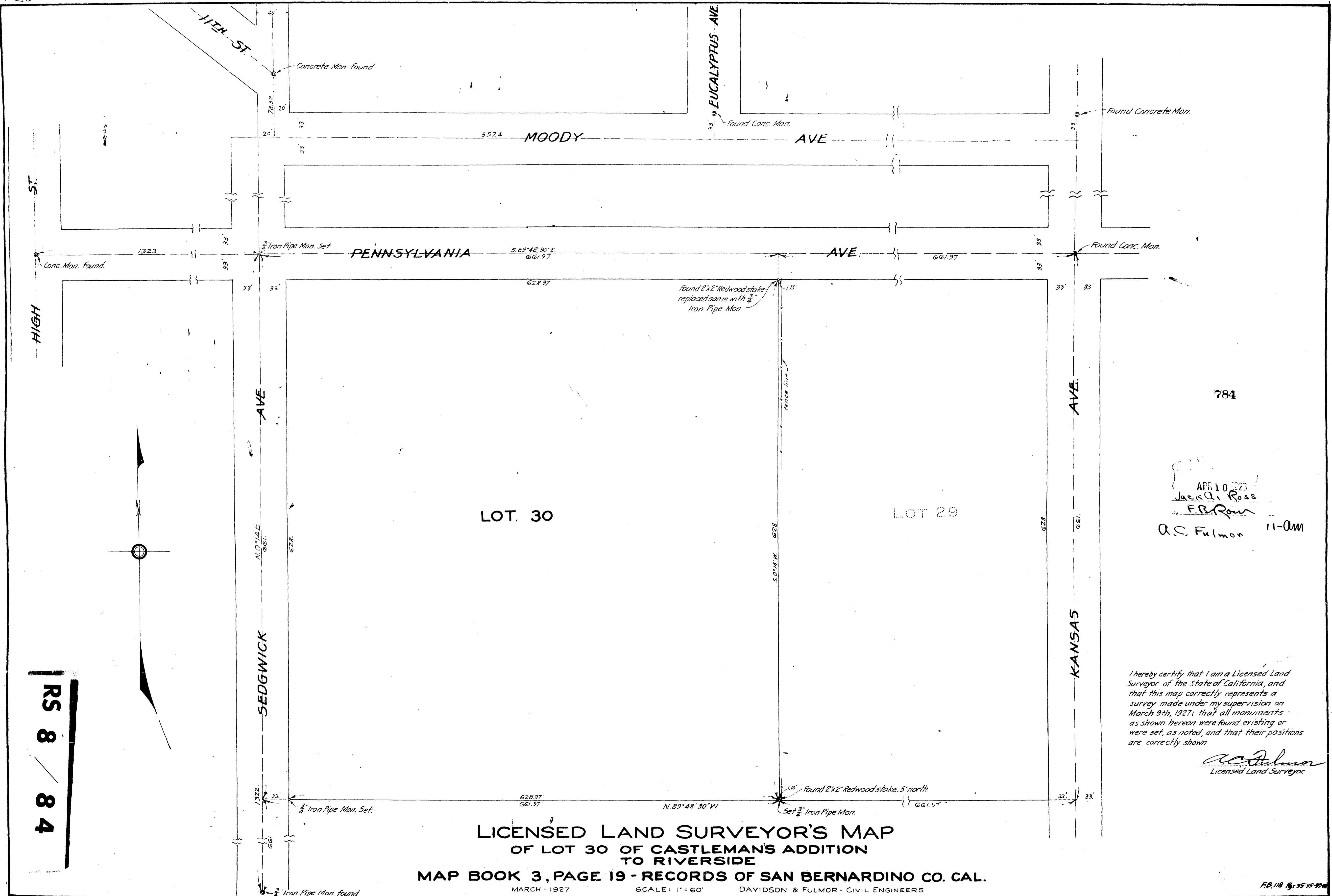

784

APR 10 1927
 JACOB A. ROSS
 F.R. ROW
 A.S. Fulmor 11-AM

I hereby certify that I am a Licensed Land Surveyor of the State of California, and that this map correctly represents a survey made under my supervision on March 9th, 1927; that all monuments as shown hereon were found existing or were set, as noted, and that their positions are correctly shown

A.S. Fulmor
 Licensed Land Surveyor

LICENSED LAND SURVEYOR'S MAP
 OF LOT 30 OF CASTLEMAN'S ADDITION
 TO RIVERSIDE
 MAP BOOK 3, PAGE 19 - RECORDS OF SAN BERNARDINO CO. CAL.
 MARCH - 1927 SCALE: 1" = 60' DAVIDSON & FULMOR - CIVIL ENGINEERS

FB. 18 13-35-27

RS 8 / 84