

# RECORD SURVEY

*Of Lots 21 and 22 of Block 10, N.W. Quarter of Sec. 155, R. 5W,  
S. 8 E. 2 N. also for 20 Block 7, Arlington Heights,  
Ill. as shown on a plat of Mr. John A. and L. A. Banks,  
DANIELSON & FULMOR, Civil Engineers,  
Nov. 1927*

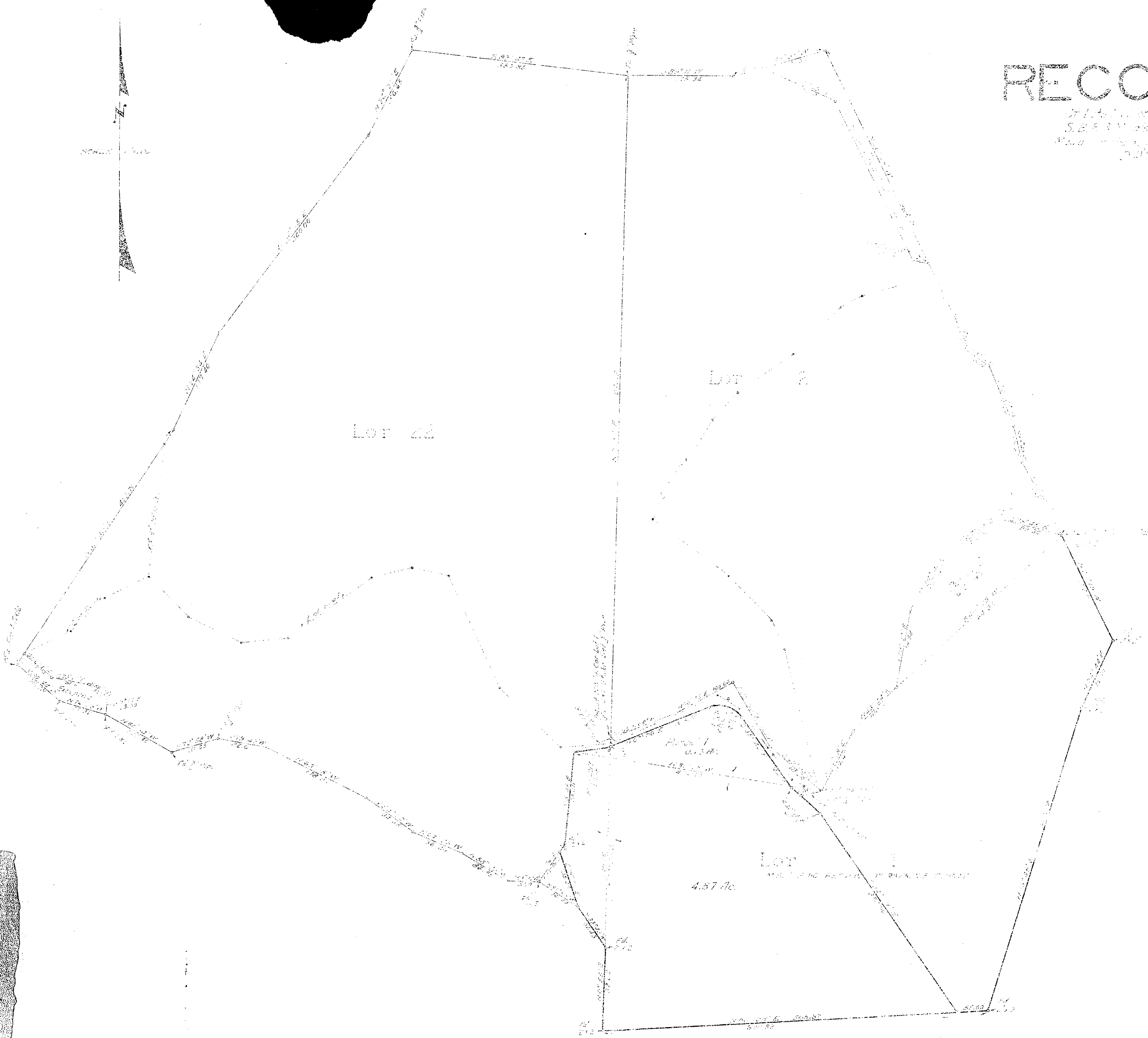

*I hereby certify that I am a Licensed Land Surveyor of the State of Wisconsin; that this map consisting of one (1) sheet correctly represents a survey made under my supervision in April 1927; that all the monuments shown here as actually set actually exist and their positions are correctly shown.*

\_\_\_\_\_  
LICENSED LAND SURVEYOR

— NOTE —  
*If an apex shown here is not of all bearings and angles of lot, similar cases otherwise noted.*