

187

R/S 8187

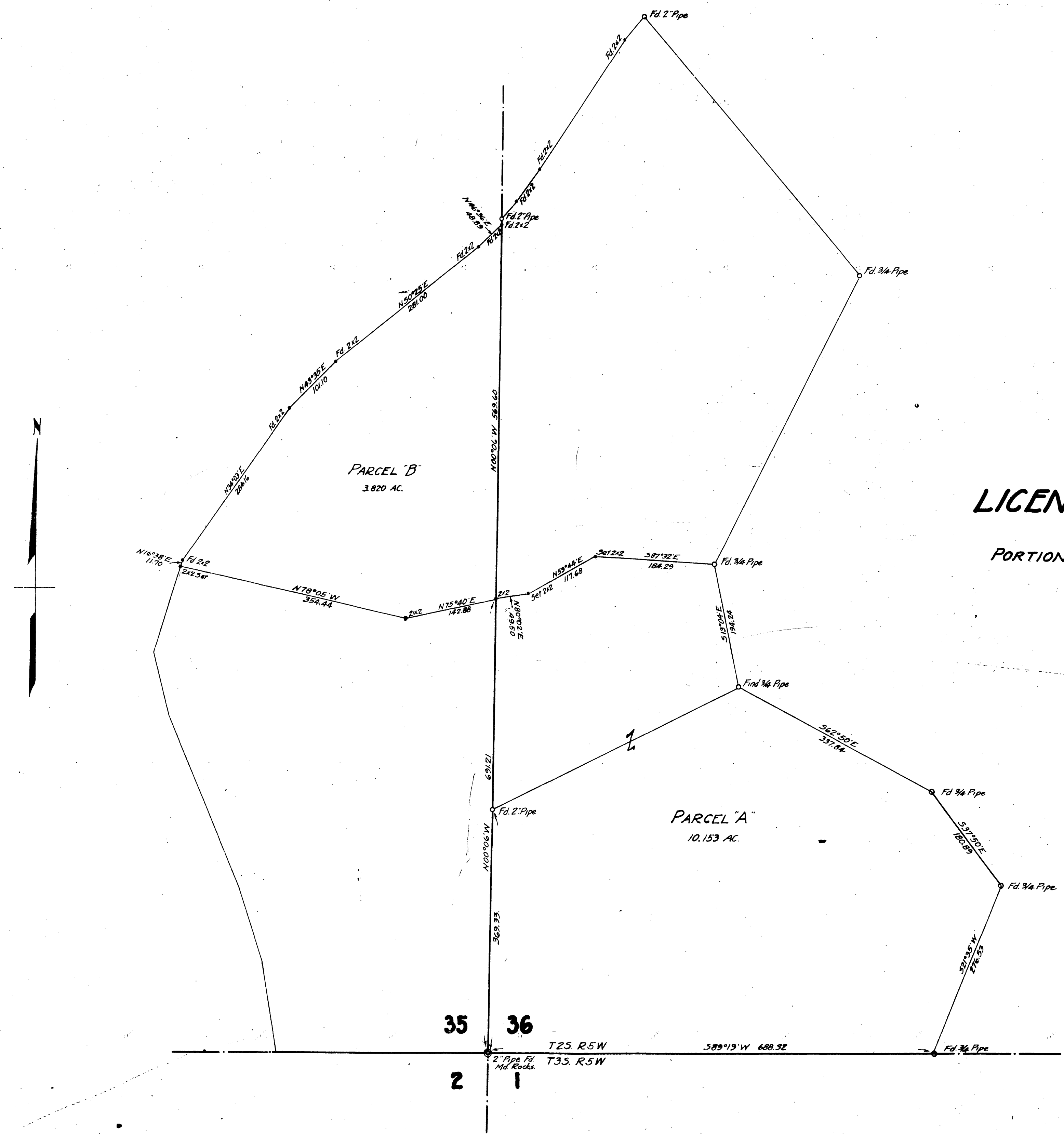

LICENSED LAND SURVEYOR'S MAP

OF SURVEY OF
PORTIONS OF SECTIONS 35 & 36 T.25. R.5W. S.B.M.

DAVIDSON & FULMOR Civil Engrs
NOVEMBER 1927
Scale 1"=100'

I hereby certify that I am a Licensed Land Surveyor
the State of California; that this map correctly
represents a survey made under my supervision in
NOVEMBER 1927 and that all the monuments shown
hereon actually exist and their positions are
correctly shown
A.C. Fulmor
Licensed Land Surveyor

787

APR 10 1928
Jack A. Ross
E.B. Row.
By A.C. Fulmor 11-AM.

R/S 8187

RS 8 / 87

87