

RECORD SURVEY

OF LANDS OF S.R. LINN
 LOCATED IN RANCHO LA SIERRA
 RIVERSIDE COUNTY CALIFORNIA

SURVEYED BY A.E. KELLER

MAY 1928

SCALE - 1" = 100'

A.E. Keller
Signature
 4:30 P.M.

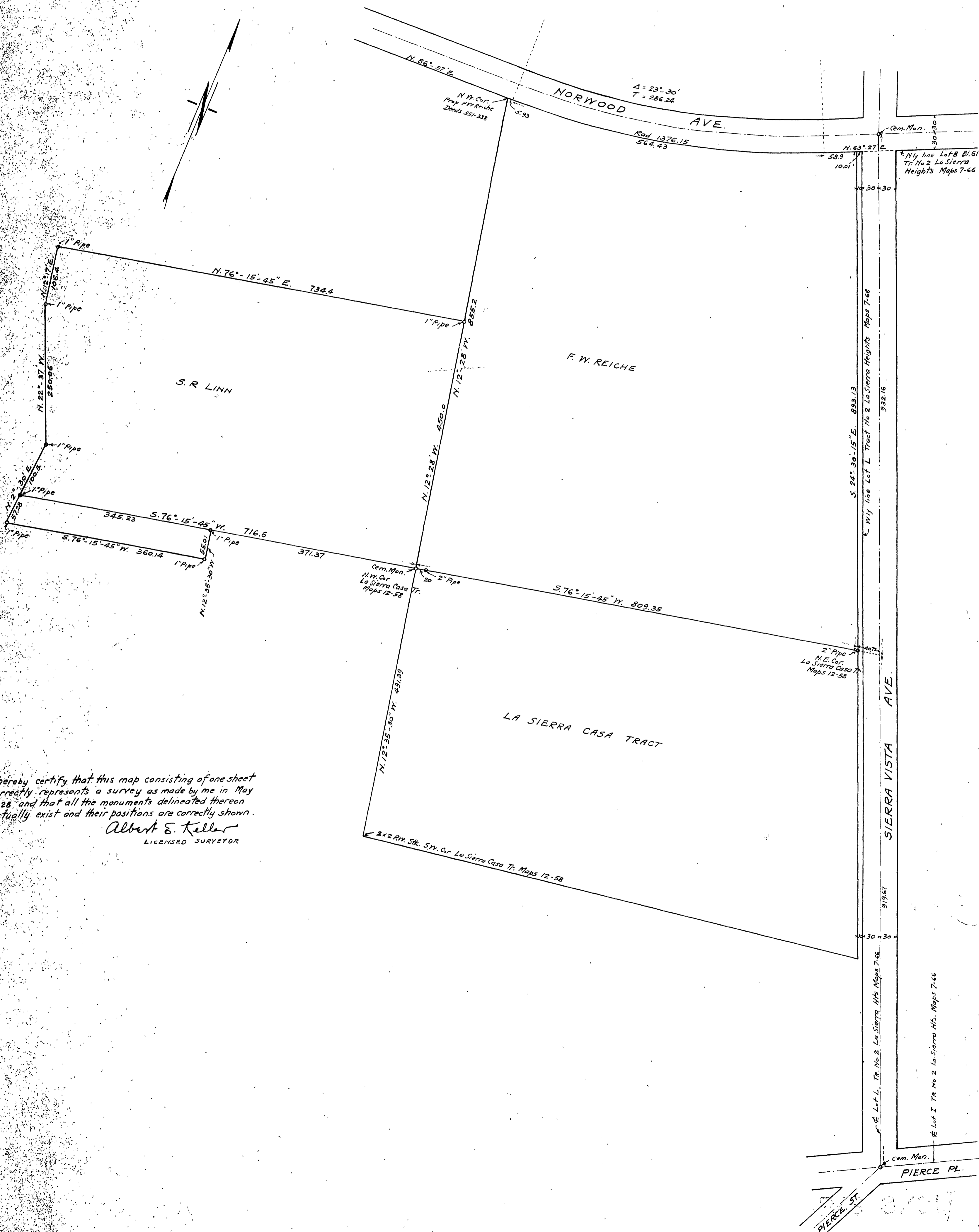
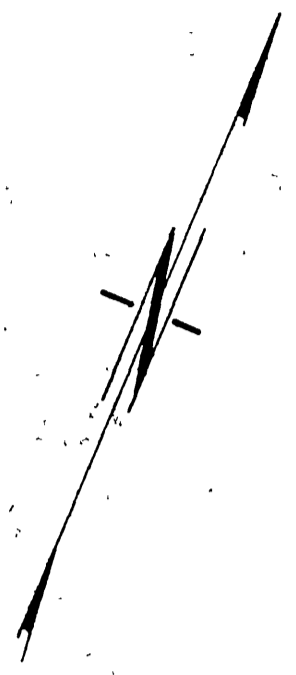

I hereby certify that this map consisting of one sheet correctly represents a survey as made by me in May 1928 and that all the monuments delineated thereon actually exist and their positions are correctly shown.

Albert E. Keller
 LICENSED SURVEYOR

R/S 5/21

PIERCE ST.
 PIERCE PL.