

J.F. Davidson
 DEC. 14
Paul A. Ross
 4:15 - P.M.
 no. 8.22

LICENSED LAND SURVEYORS MAP
 OF A SURVEY OF
 A PORTION OF LOT 14 BLK 34 OF R.L. & I. CO. LANDS

M.B.I. P. 70 San Ber. Co.
 for MR. C.S. RUHNAU

DAVIDSON & FULMOR CIVIL ENGINEERS

NOV. 1928

SCALE 1" = 100'

I hereby certify that I am a Licensed Land Surveyor of the State of California; this map correctly represents a survey made under my supervision during Nov. 1928 and that all the monuments shown hereon actually exist and their positions are correctly shown.

J.F. Davidson
 Licensed Land Surveyor

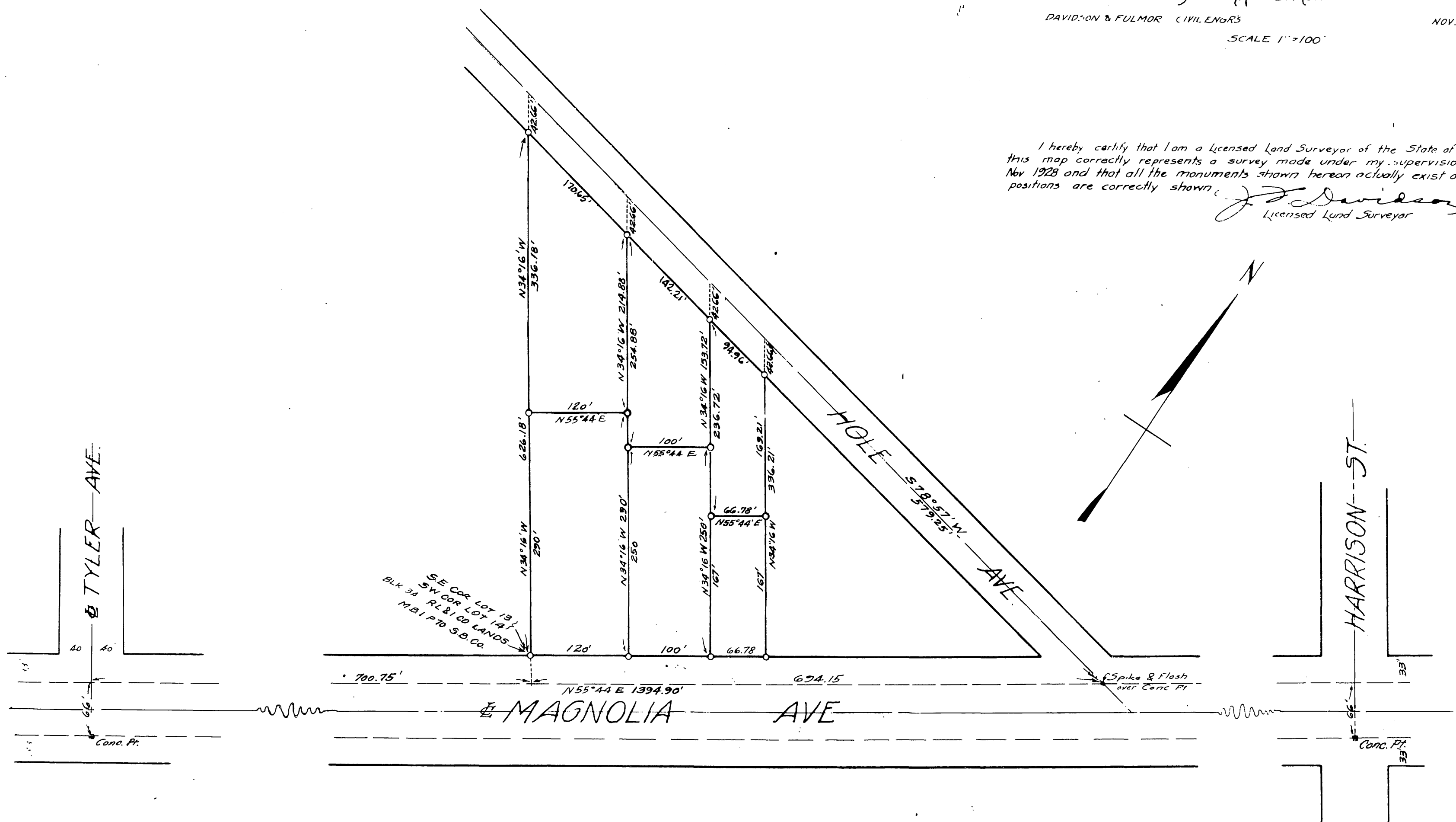

NOTE
 Distances are in feet and decimals thereof
 3/4x30" Pipes set at all points shown, thus
 Bearings are derived from MAGNOLIA AVE.
 and are true courses

RS 9 / 6
 R/S 9 / 6

R/S 9 / 6