

1941

FILED
JAN 25 1929
JACKA ROSS
COUNTY RECORDER

By J. F. Davidson H.P.M.

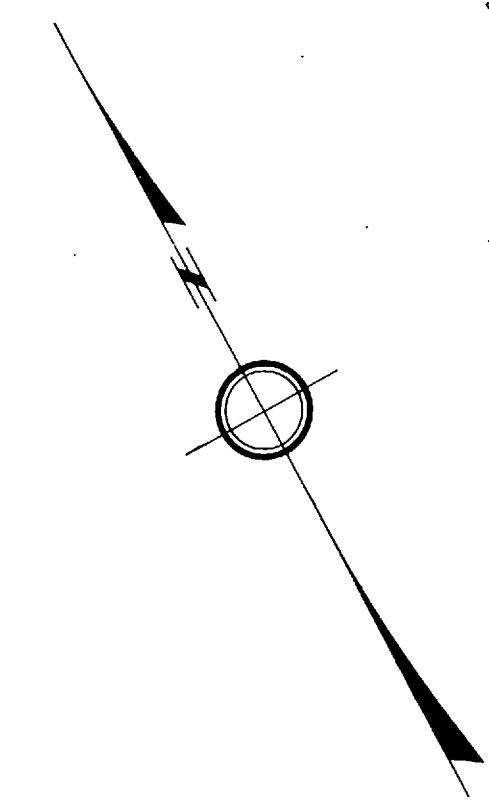

I hereby certify that I am a Licensed Land Surveyor of the State of California, that this map consisting of one (1) sheet correctly represents a survey made under my supervision in January 1929, that all the monuments shown hereon actually exist and their positions are correctly shown

J. F. Davidson
LICENSED LAND SURVEYOR

NOTE
Bearings are from the Center Line of N. Main St which is assumed to be N. 29° 00' E.
Distances are shown in feet and decimals thereof.

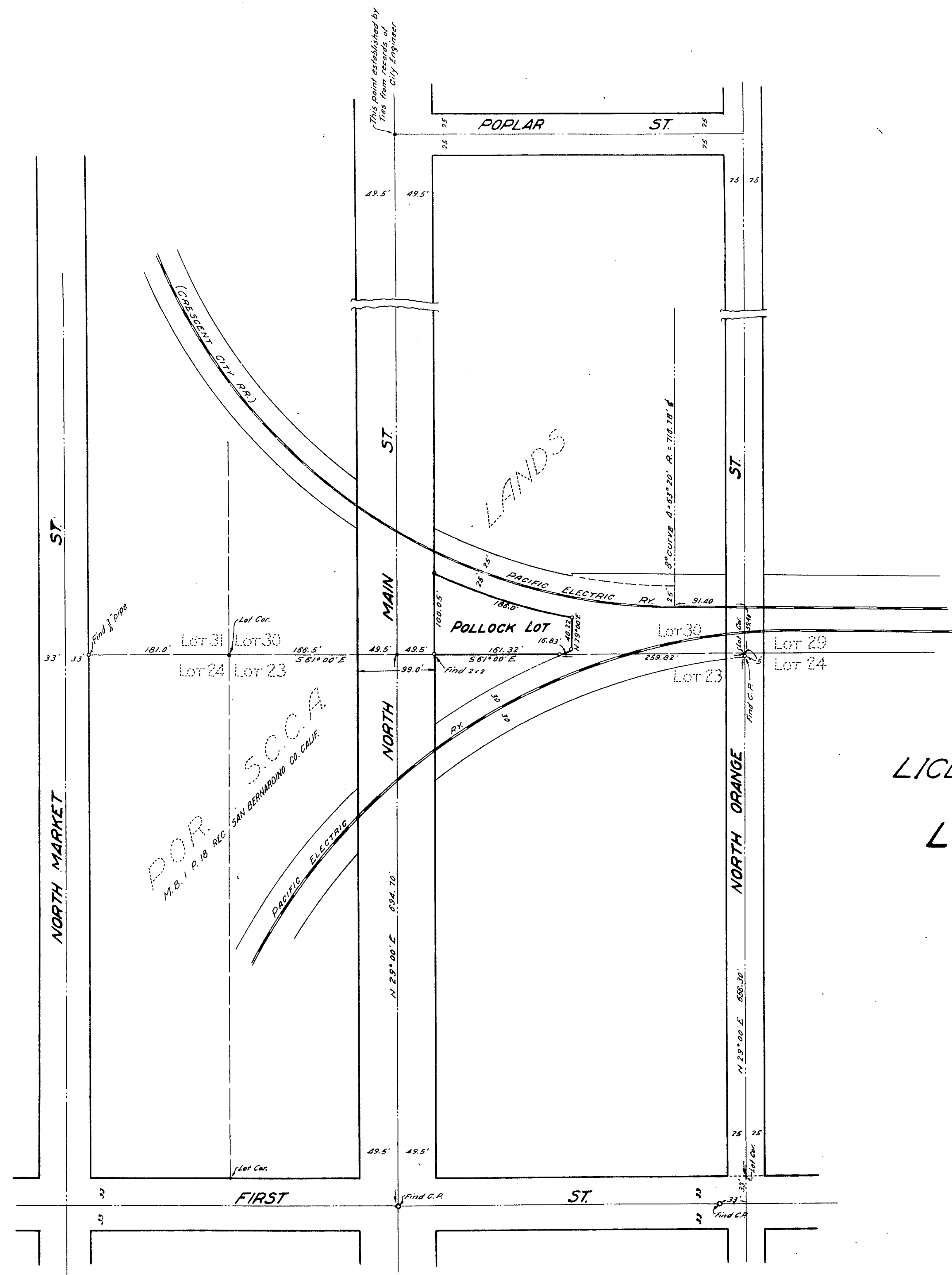

LICENSED LAND SURVEYOR'S MAP
—Of a Portion of—
LOT 30 OF THE S.C.C.A. LANDS

Surveyed at the request of E. J. Pollock
By
DAVIDSON & FULMOR Engineers
SCALE 1"=100' JANUARY 1929.

RS 9 / 11