

J. F. Davidson  
 AUG 19 1929  
 J. F. Davidson  
 COUNTY RECORDER

no fee - 10:00 a.m.

R/S 9/42

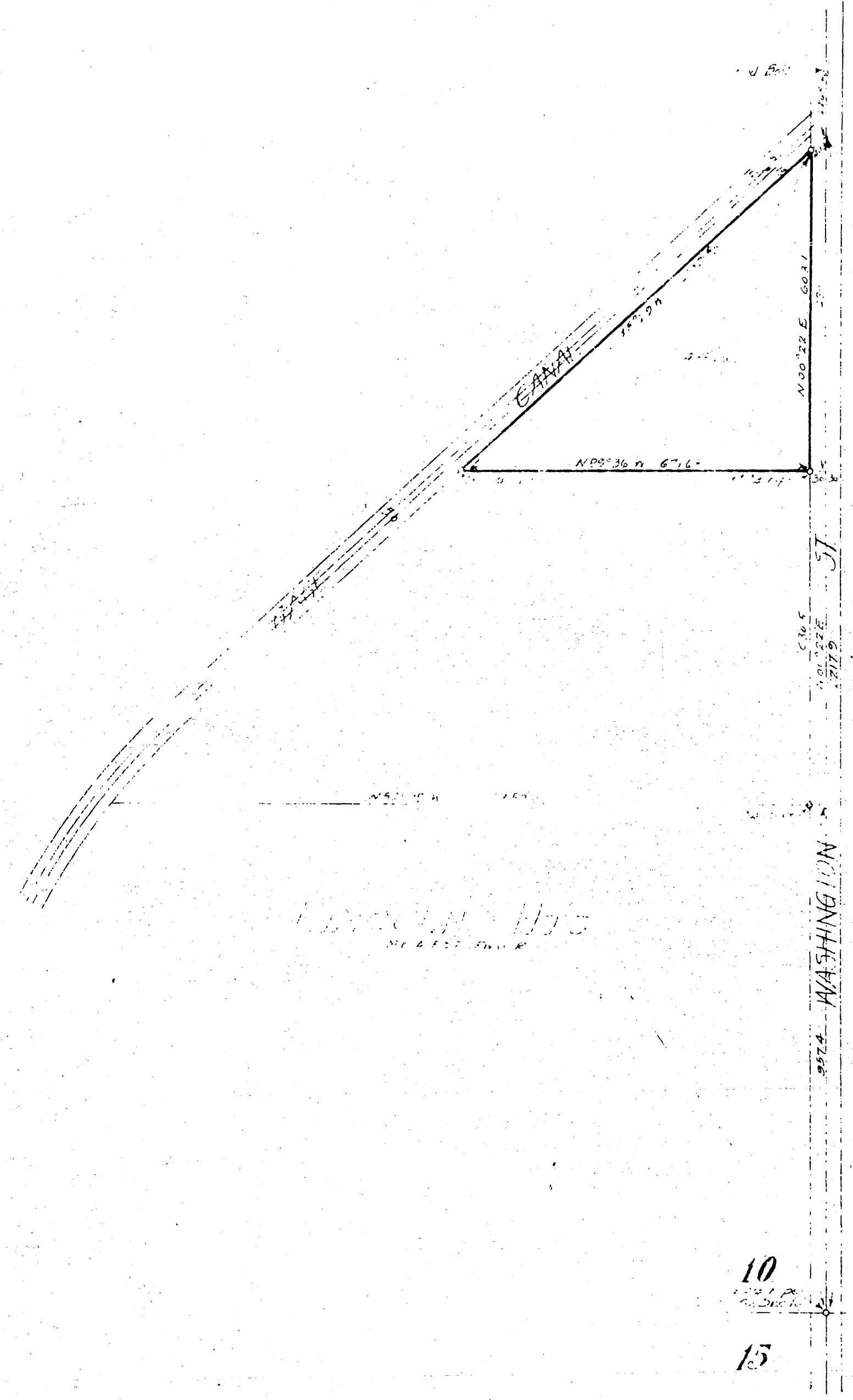

# LICENSED LAND SURVEYOR'S MAP

of a Survey of  
 A PORTION OF THE S.E. 1/4 OF SEC. 10 T35. R5W.

SURVEYED FOR MR. L. H. HARLING  
 by DAVIDSON & FULMER, C.E.  
 AUGUST 1929 SCALE 1:200



I hereby certify that I am a LICENSED LAND SURVEYOR of the State of CALIFORNIA; that this map correctly represents a survey made in AUGUST 1929 under my supervision; that all the monuments shown hereon actually exist and their positions are correctly shown.

J. F. Davidson  
 LICENSED LAND SURVEYOR

NOTE  
 Distances are in feet and decimals thereof  
 3/2 x 30 pipes set at points indicated thus: o  
 Bearings are derived from map of "LINCOLN  
 HEIGHTS" of record in M.B. 4 P. 97 R. 6 R. 50.

RS 9 / 42

10 11  
 15 14