

RS 9 / 43

RS 9/43

RS 9/43

J. F. Davidson
AUG 27 1929
all at loss
no fee
11:45 a.m.

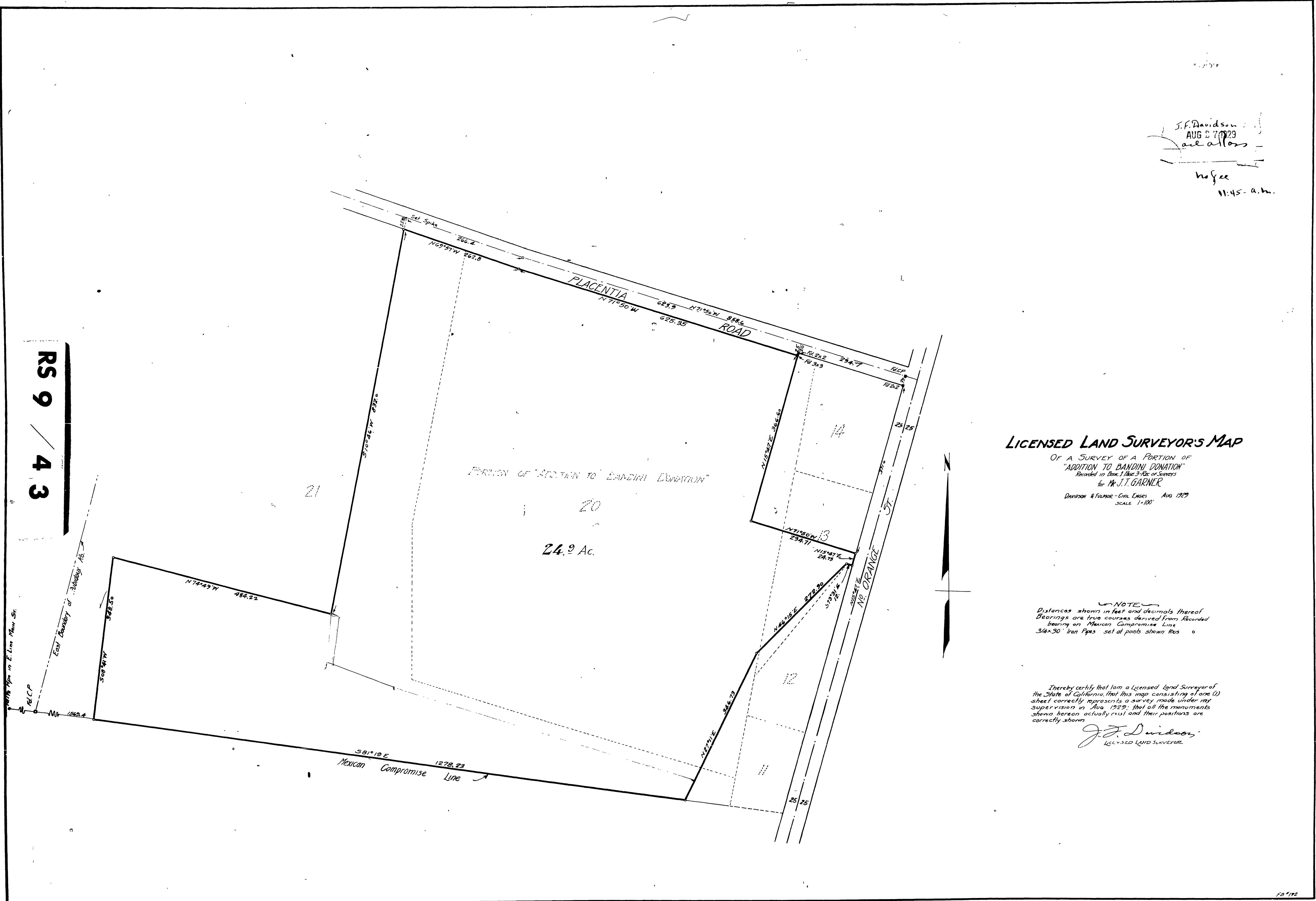

LICENSED LAND SURVEYOR'S MAP

OF A SURVEY OF A PORTION OF
"ADDITION TO BANDINI DONATION"
Recorded in Book 1, Page 3-Rec. of Surveys
for Mr. J. T. GARNER
DAVIDSON & FULMER - CIVIL ENGINEERS AUG 1929
SCALE 1"=100'

NOTE
Distances shown in feet and decimals thereof
Bearings are true courses derived from Recorded
bearing on Mexican Compromise Line
3/4x30" Iron Pipes set at points shown thus o

Thereby certify that I am a Licensed Land Surveyor of
the State of California, that this map consisting of one (1)
sheet correctly represents a survey made under my
supervision in Aug. 1929; that all the monuments
shown hereon actually exist and their positions are
correctly shown

J. F. Davidson
LICENSED LAND SURVEYOR