

LICENSED LAND SURVEYOR'S MAP

Of a Portion of Block 22 of the Lands of the Riverside Land and Irrigating Co.
 Map Book 1 Page 70 Records of San Bernardino County, Calif.
 Surveyed at the request of Mrs. E.P. Halliburton
 DAVIDSON & FULMOR, Engineers
 SCALE 1" = 200'. DECEMBER 1929.

319

J. Davidson
 Dec 7 1929
 J. Davidson
 m f e e
 8:30 a.m.

RS 9/61

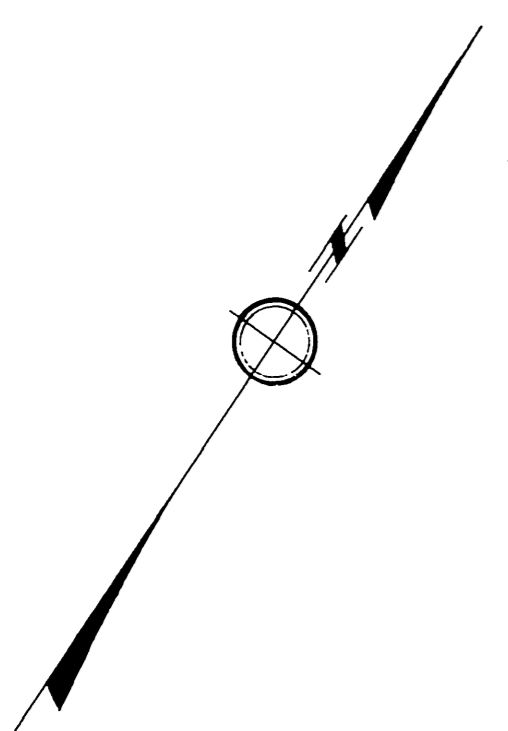
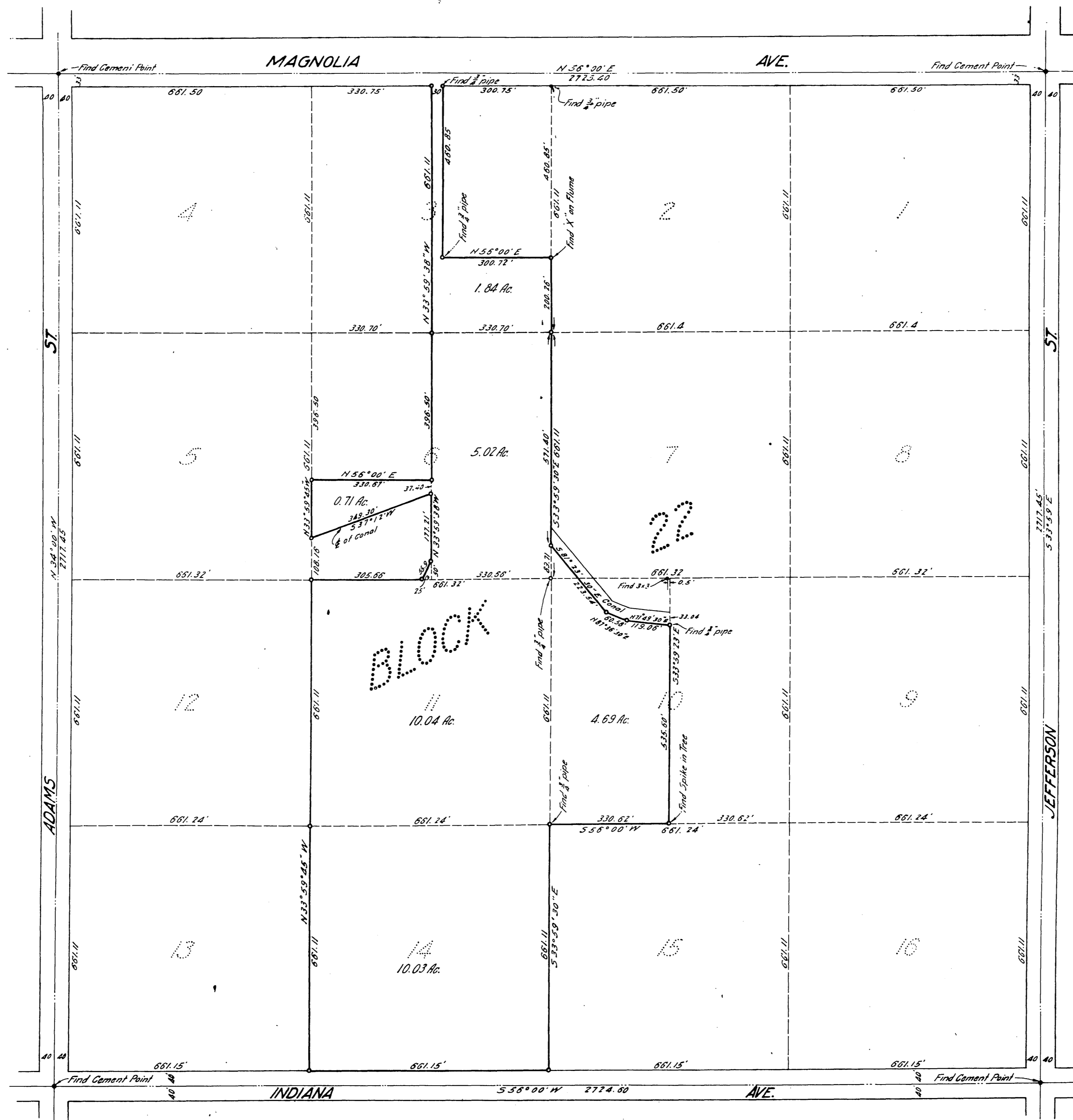

I hereby certify that I am a Licensed Land Surveyor of the State of California; that this map consisting of one (1) sheet correctly represents a survey made under my supervision in December 1929; that all the monuments shown hereon actually exist and their positions are correctly shown.

J. Davidson
 LICENSED LAND SURVEYOR

NOTE
 Area shown is net.
 Distances shown in feet and decimals thereof.
 Bearings collected from E of Indiana Ave which is assumed to be 5.55° 00' W
 1/2" = 30' pipes set at points shown thus ○ unless otherwise noted.

RS 9 / 61