

AMENDED LICENSED LAND SURVEYOR'S MAP

Of a Portion of Block 22 of the Lands of the Riverside Land and Irrigating Co.
Map Book 1 Page 70 Records of San Bernardino County, Calif.

Surveyed at the request of Mrs E.P. Halburton

DAVIDSON & FULMOR, Engineers

SCALE 1" = 200'. DECEMBER 1929.

Amended in April 1930 to show center line of
canal in Lots 7 and 10 of Block 22.

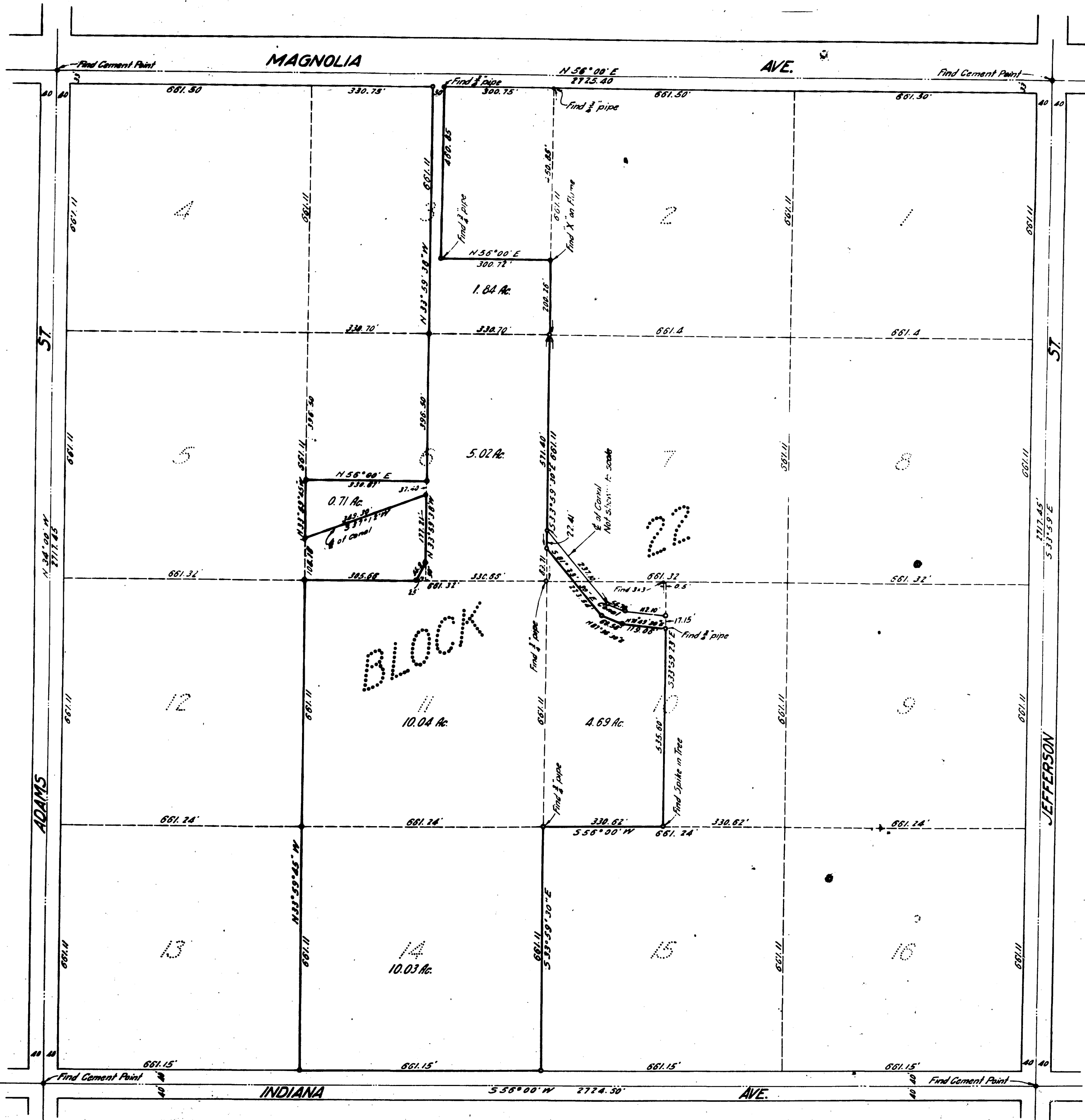

1427

APR 14 1930
JACK ROSS
F.B. Ross
J.F. Davidson No. F22
a.m.

I hereby certify that I am a Licensed Land Surveyor of the State of California; that this map consisting of one (1) sheet correctly represents a survey made under my supervision in December 1929; that all the monuments shown hereon actually exist and their positions are correctly shown.

J.F. Davidson
LICENSED LAND SURVEYOR

NOTE

Acreage shown is net.
Distances shown in feet and decimals thereof.
Bearings deflected from S of Indiana Ave. which is assumed to be 5.56° 00' W.
3" = 30" pipes set at points shown thus unless otherwise noted.

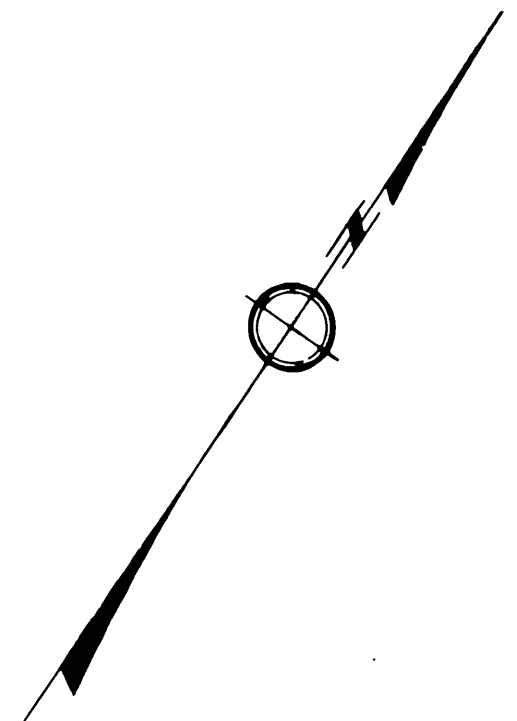

R/S 9/68

RS 9 / 68

R/S 9/68