

LICENSED LAND SURVEYORS MAP
 OF LOT 3 OF BLOCK 14 OF THE
SANTA FE TRACT

M.B. 6 P. 14 REC. S.B. CO., CALIF.

IN THE CITY OF RIVERSIDE STATE OF CALIF.

Surveyed at the request of the Texas Co. by
 DAVIDSON & FULMOR, Engineers
 RIVERSIDE, CALIFORNIA APRIL 1930.
 SCALE 1"=20'

APR 24 1930
 J. B. ROSS
 COUNTY RECORDER

J. B. ROSS
 DEPUTY

Davidson & Fulmore

RS 9/70

RS 9 / 70

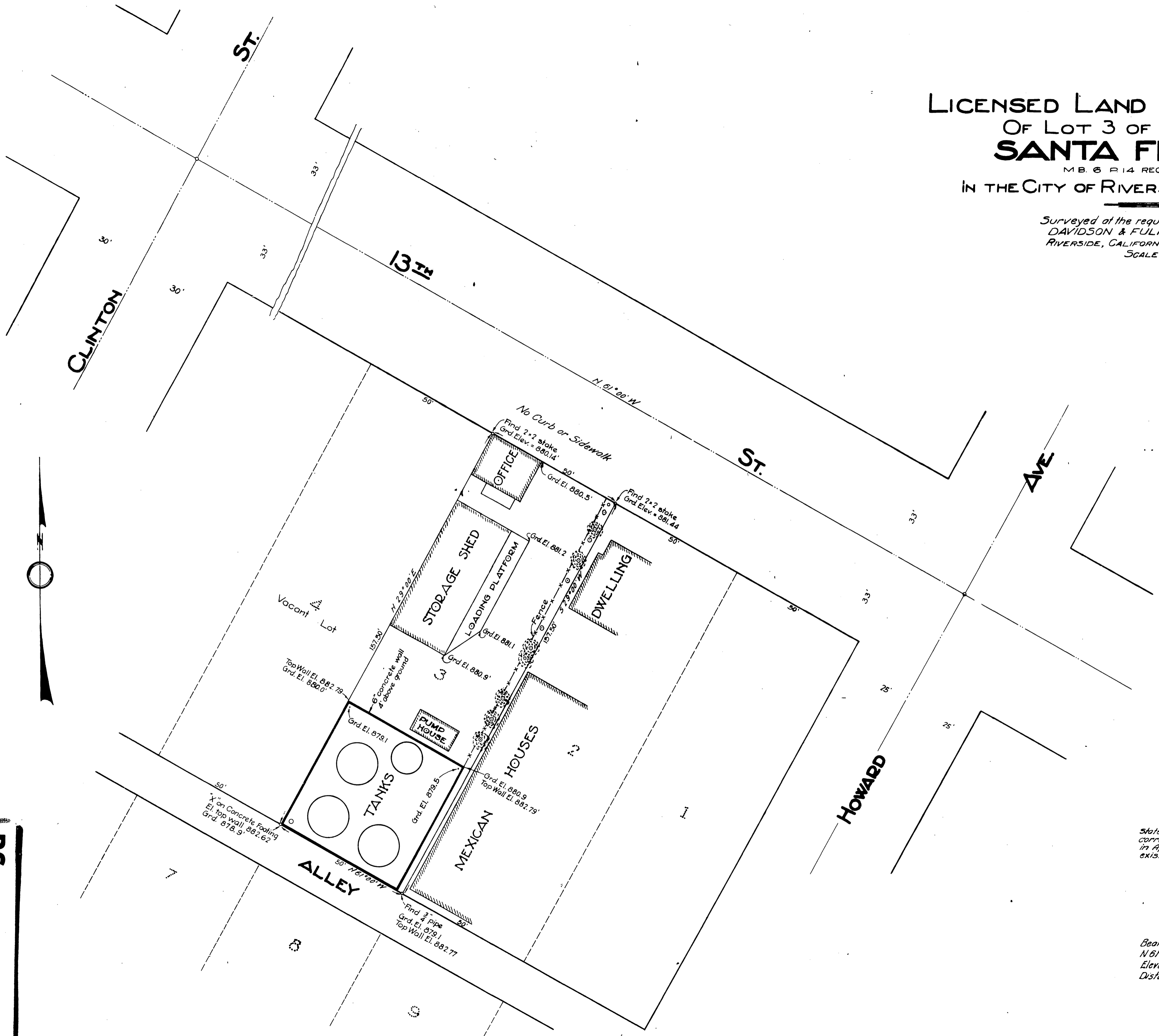

I hereby certify that I am a Licensed Land Surveyor of the State of California, that this map consisting of one (1) sheet correctly represents a survey made under my supervision in April, 1930, that all the monuments shown hereon actually exist and their positions are correctly shown.

J. F. Davidson
 LICENSED LAND SURVEYOR

NOTE
 Bearings are based on the ϕ of 13th St. which is assumed to be N 61° 00' W.
 Elevations based on City Datum.
 Distances shown in feet and decimals

CB 1