

PLAT-G
 OLIVEWOOD CEMETERY
 PORTION OF SEC.35, T.2S., R.5W., S.B.M.
 SURVEYED FEB. 1931 BY Lee Nafzgar
 SCALE 1" = 20'

Jack A. Ross
 J.B. Row
 By Lee Nafzgar 4 PM

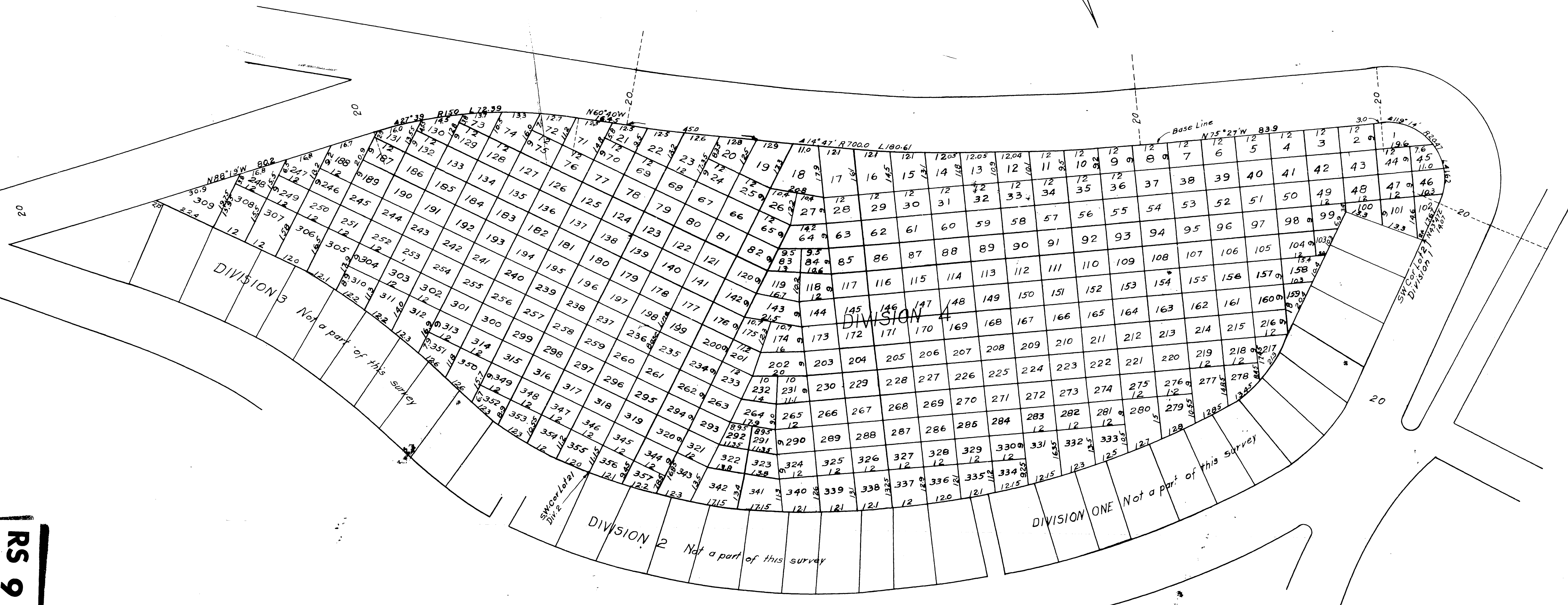

I hereby certify that I am a LICENSED LAND SURVEYOR of the STATE OF CALIFORNIA; that this map consisting of one sheet correctly represents a survey made under my supervision in February 1931; that all monuments shown hereon actually exist and their positions are correctly shown.

Lee Nafzgar
 LICENSED LAND SURVEYOR