

LICENSED SURVEY MAP No.

THE T. M. TOPP MEANDER LINE ALONG
 THE SANTA ANA RIVER ACCORDING
 TO THE RECORDS OF THE SAN
 BERNARDINO COUNTY, CAL.

Note: THIS LINE HAS NOT BEEN SURVEYED ON THE
 GROUND AND IS THE RESULT OF A CAREFUL PLOTTING
 OF ABOVE MENTIONED RECORDS ONLY!

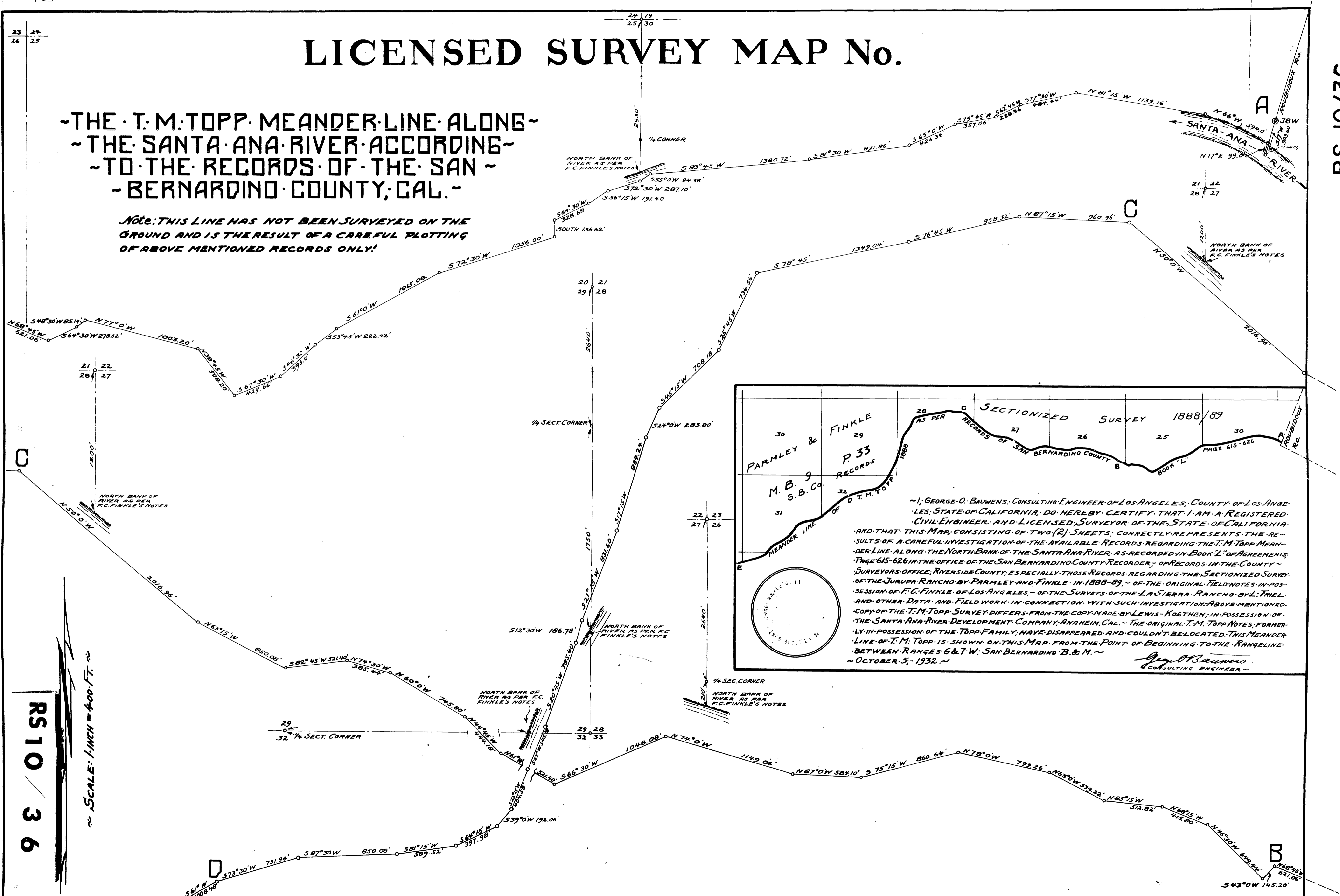

SECTIONIZED SURVEY 1888/89
 RECORDS OF SAN BERNARDINO COUNTY
 BOOK 'L' PAGE 615-626

PARMLEY & FINKLE
 M. B. S. B. CO.
 P. 33
 RECORDS OF T. M. TOPP

~ I, GEORGE O. BAUWENS, CONSULTING ENGINEER OF LOS ANGELES, COUNTY OF LOS ANGELES, STATE OF CALIFORNIA, DO HEREBY CERTIFY THAT I AM A REGISTERED CIVIL ENGINEER AND LICENSED SURVEYOR OF THE STATE OF CALIFORNIA AND THAT THIS MAP, CONSISTING OF TWO (2) SHEETS, CORRECTLY REPRESENTS THE RESULTS OF A CAREFUL INVESTIGATION OF THE AVAILABLE RECORDS REGARDING THE T. M. TOPP MEANDER LINE ALONG THE NORTH BANK OF THE SANTA ANA RIVER AS RECORDED IN BOOK 'L' OF AGREEMENTS, PAGE 615-626 IN THE OFFICE OF THE SAN BERNARDINO COUNTY RECORDER, OF RECORDS IN THE COUNTY SURVEYORS OFFICE, RIVERSIDE COUNTY, ESPECIALLY THOSE RECORDS REGARDING THE SECTIONIZED SURVEY OF THE JURUPA RANCHO BY PARMLEY AND FINKLE IN 1888-89, OF THE ORIGINAL FIELD NOTES IN POSSESSION OF F. G. FINKLE OF LOS ANGELES, OF THE SURVEYS OF THE LA SIERRA RANCHO BY L. TRIEL AND OTHER DATA AND FIELD WORK IN CONNECTION WITH SUCH INVESTIGATION ABOVE MENTIONED COPY OF THE T. M. TOPP SURVEY DIFFERS FROM THE COPY MADE BY LEWIS KOETHEN, IN POSSESSION OF THE SANTA ANA RIVER DEVELOPMENT COMPANY, ANAHEIM, CAL. THE ORIGINAL T. M. TOPP NOTES, FORMERLY IN POSSESSION OF THE TOPP FAMILY, HAVE DISAPPEARED AND COULDN'T BE LOCATED. THIS MEANDER LINE OF T. M. TOPP IS SHOWN ON THIS MAP FROM THE POINT OF BEGINNING TO THE RANGELINE BETWEEN RANGES 6 & T. W. SAN BERNARDINO B. & M. ~ OCTOBER 5, 1932. ~

George O. Bauwens
 CONSULTING ENGINEER

RS 10 / 36

SCALE: 1 INCH = 400 FT.

RS 10/36