

JUN. 1935

J. F. Davidson
June 6:30 a.m.

LICENSED LAND SURVEYOR'S MAP

Being a Portion of Lot 6, Block 9, Arlington Heights
as recorded in Book 11, Pages 20-21, Records of San Bernardino Co., Calif.

Surveyed at the request of Frank Ishikawa by
DAVIDSON & FULMOR ENGINEERS
SCALE 1" = 100'
FEBRUARY, 1935.

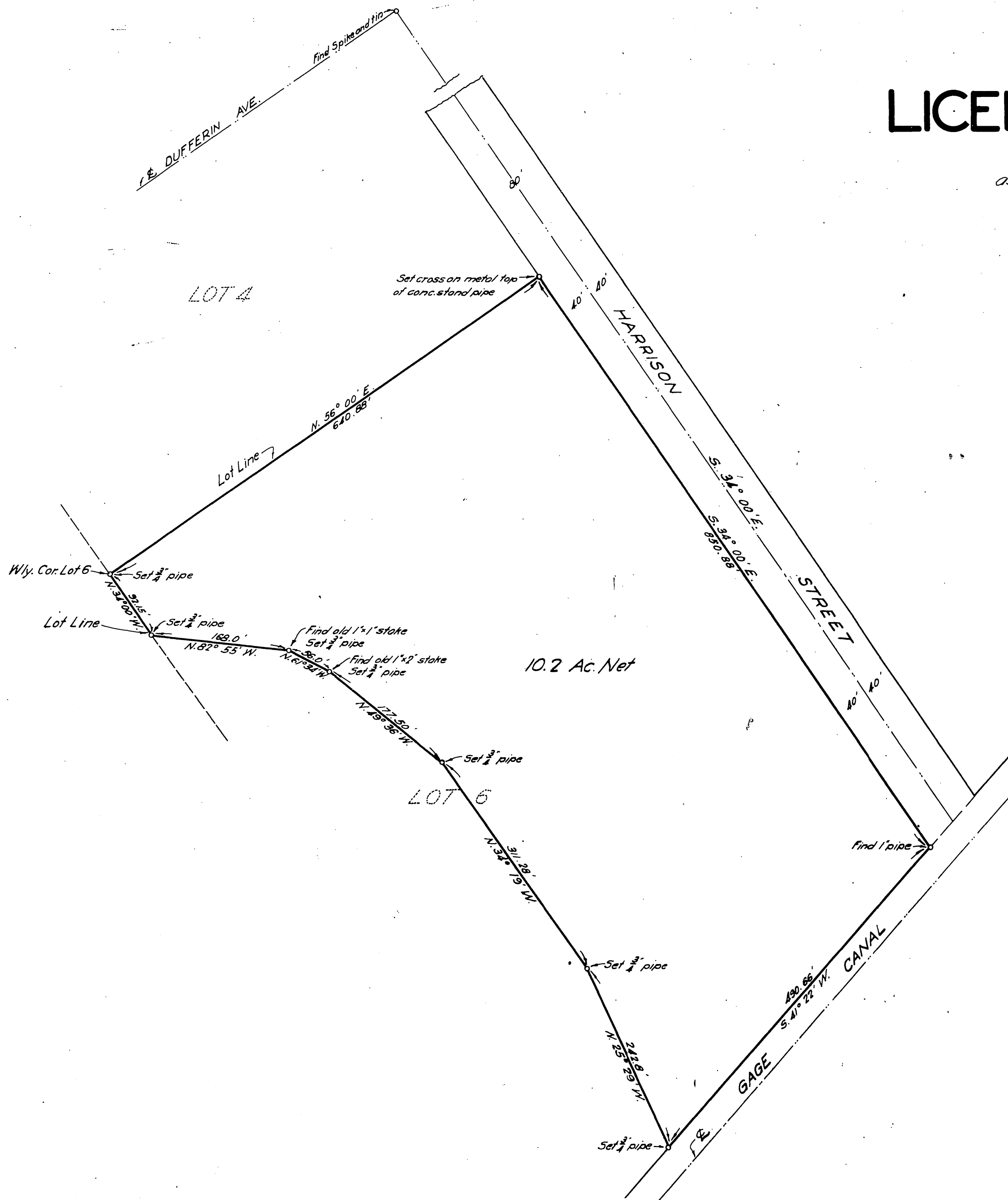

10.2 Ac. Net

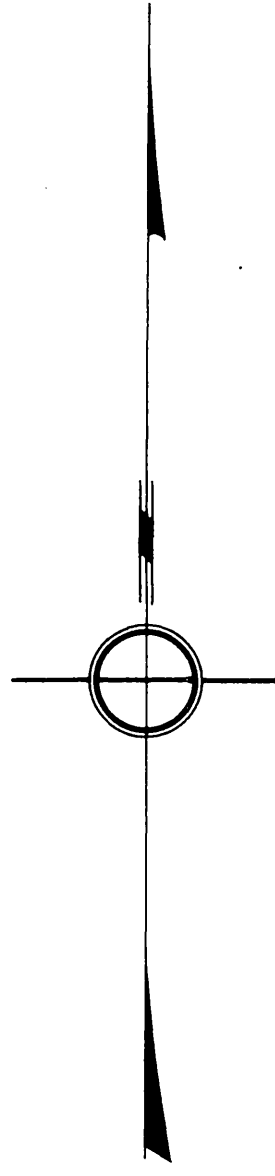

I, J. F. Davidson, do hereby certify that I am a Licensed Land Surveyor of the State of California and that this map consisting of one (1) sheet, correctly represents the survey made under my supervision in February, 1935., and that all the monuments shown thereon actually exist and their positions are correctly shown.
Dated this 27th day of March 1935.

J. F. Davidson
Licensed Land Surveyor No. 1200

NOTE

3/4" x 24" iron pipe set at all points shown thus \circ unless otherwise noted. (m'k'd. L. S. No. 1200)
Distances as shown are in feet and decimals thereof.
Bearings as shown are derived from the \angle of Harrison Street as being S. 34° 00' E.

Examined ~ June 11, 1935
A. C. Fulmor
County Surveyor

R/S 10/66

R/S 10/66