

# RECORD OF SURVEY

Being a Portion of the NE 1/4 of the NW 1/4 of Section 33, and of a Portion of the SE 1/4 of the SE 1/4 of Section 29, T. 2S. R. 4W. S. B. B. & M.

DAVIDSON & FULMOR — ENGRS.  
SCALE 1" = 200' MARCH, 1935.

*J. F. Davidson*  
wife - 8:30 a.m.

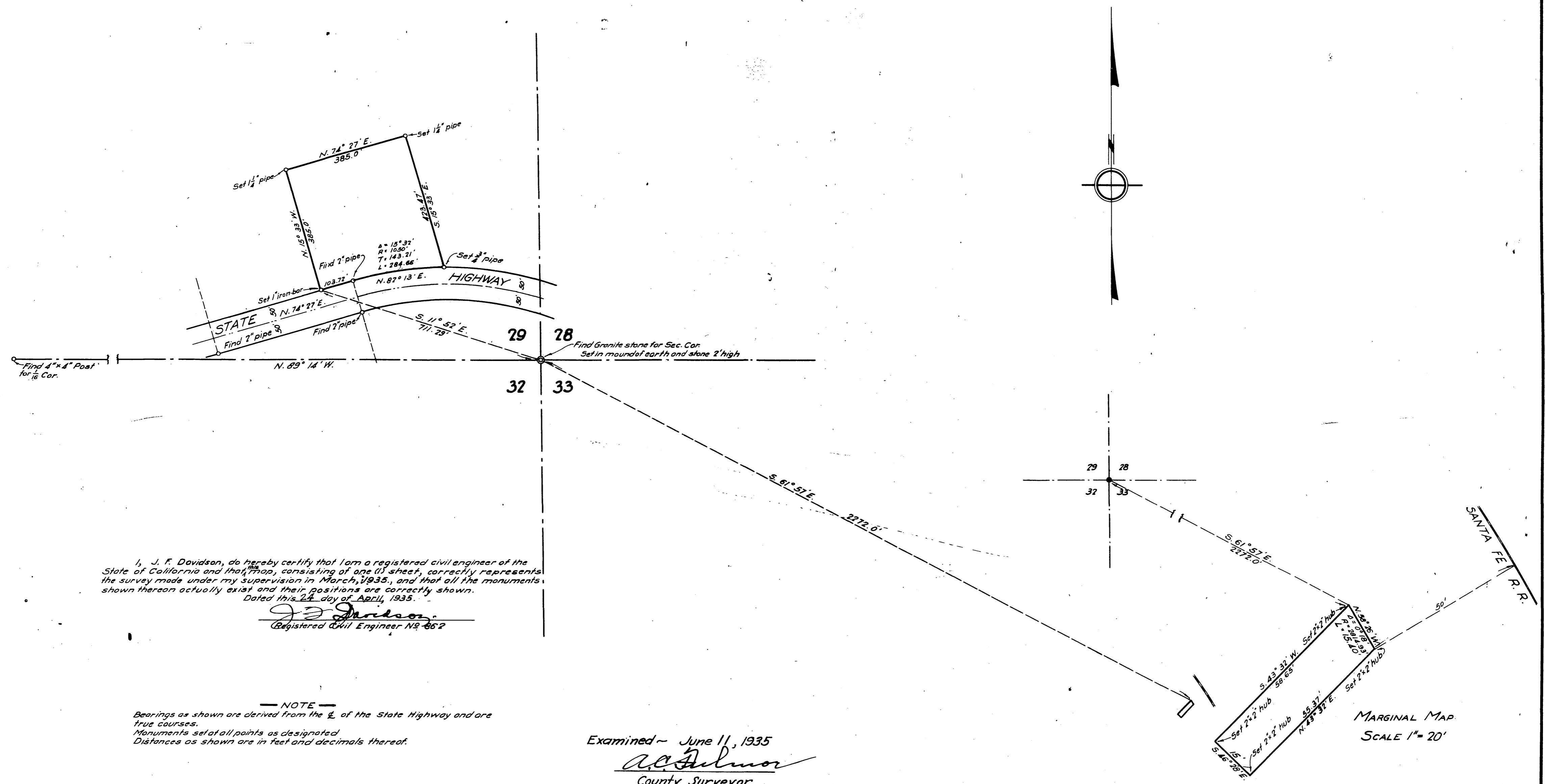

I, J. F. Davidson, do hereby certify that I am a registered civil engineer of the State of California and that this map, consisting of one (1) sheet, correctly represents the survey made under my supervision in March, 1935, and that all the monuments shown thereon actually exist and their positions are correctly shown.  
Dated this 24 day of April, 1935.

*J. F. Davidson*  
Registered Civil Engineer No. 862

NOTE  
Bearings as shown are derived from the  $\Sigma$  of the State Highway and are true courses.  
Monuments set at all points as designated  
Distances as shown are in feet and decimals thereof.

Examined - June 11, 1935  
*A. Fulmor*  
County Surveyor