

180

10/70

*J. F. Davidson*  
w/fee 8:30 a.m.

# RECORD OF SURVEY OF A PORTION OF BLOCK II RANGE 7 CITY OF RIVERSIDE, CALIFORNIA.

As Recorded in Book 7 of Maps at Page 17, thereof,  
Records of San Bernardino County, California.

Surveyed at the request of the  
CITIZENS NATIONAL TRUST & SAVINGS BANK OF RIVERSIDE  
by  
DAVIDSON & FULMOR ENGRS.  
SCALE 1" = 40' MAY, 1935.

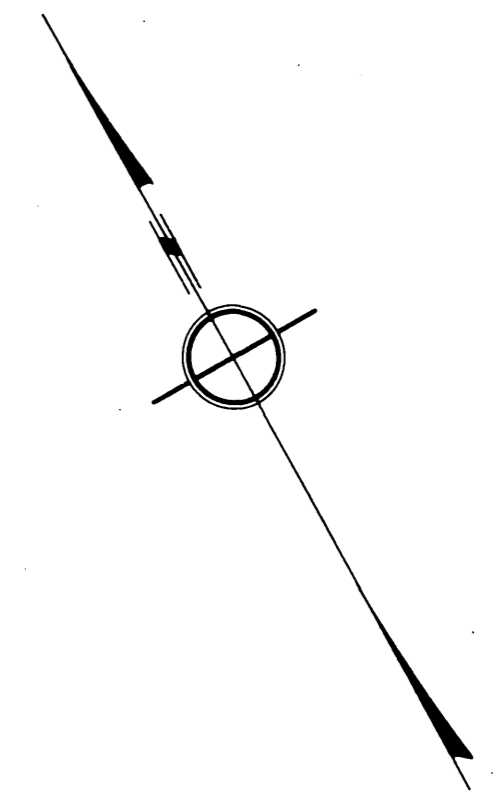

— NOTE —  
Monuments set are marked R. E. 862  
Distances as shown are in feet and decimals thereof  
Bearings are derived from the E. of Main Street  
as being N. 29°00' E.

I, J. F. Davidson, do hereby certify that I am a Registered Civil Engineer  
of the State of California and that this map consisting of one (1) sheet  
correctly represents the survey made under my supervision in May, 1935,  
and that all the monuments shown thereon actually exist and their positions  
are correctly shown. Dated this 5 day of June 1935.

*J. F. Davidson*  
Registered Engineer No 862

Examined- June 11, 1935  
*A. C. Fulmor*  
County Surveyor

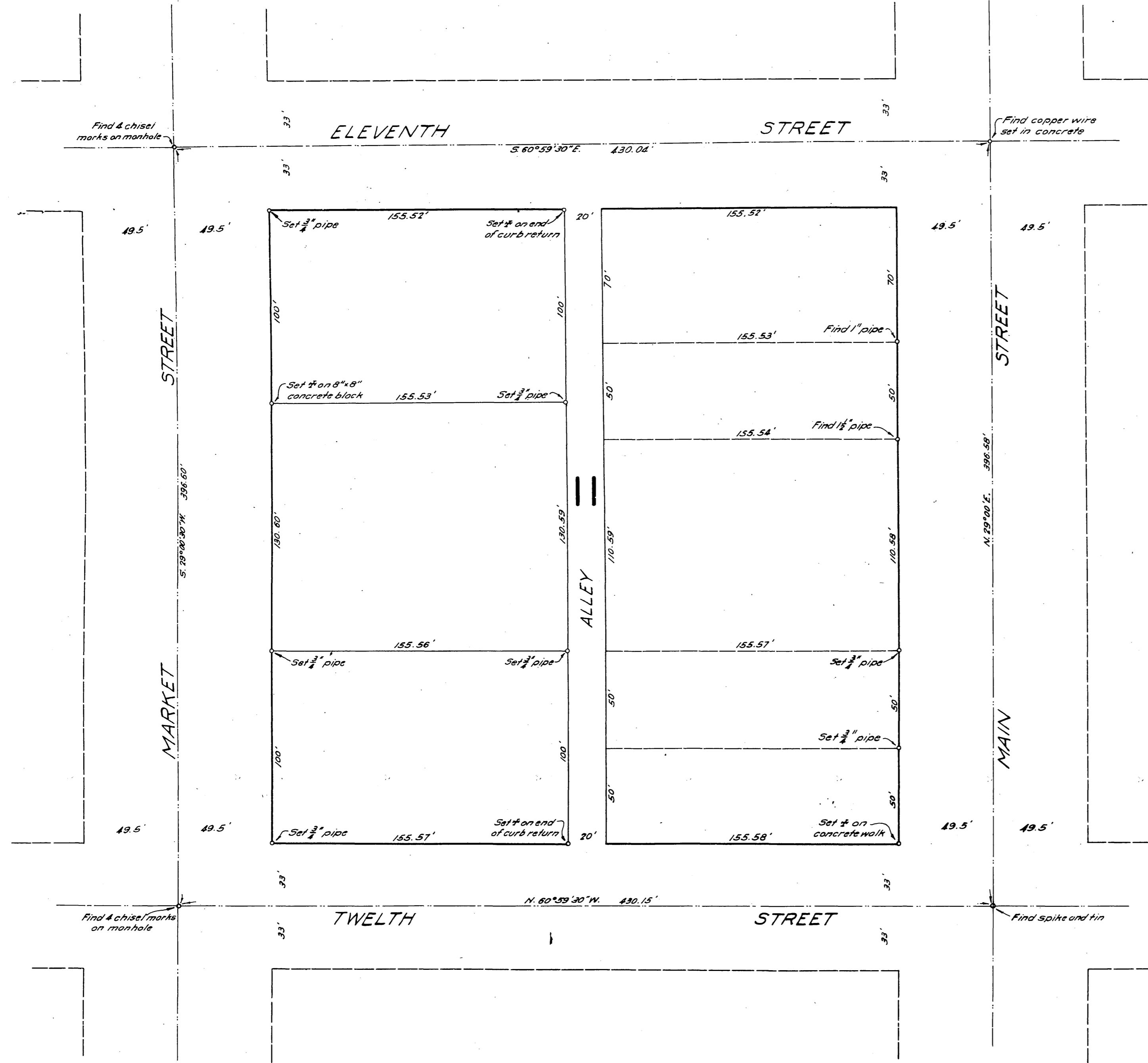

R/S 10170

R/S 10170

10/70