

CR 1

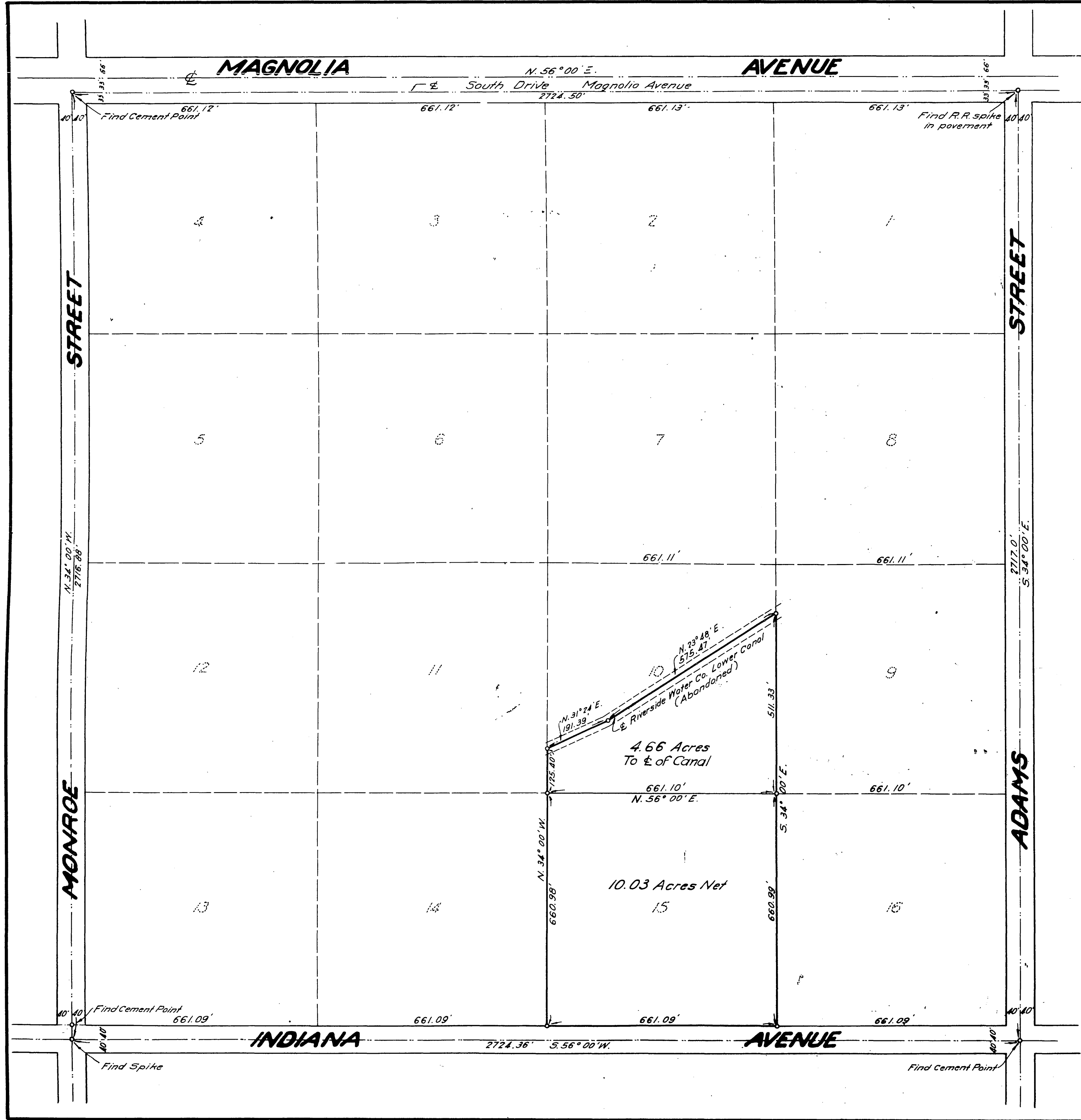

1157

DEC. 20 1935  
 JACK A. ROS.  
 F.B. Row

By A.C. Fulmore

# RECORD OF SURVEY

Of Lot 15 and a Portion of Lot 10, Block 23 of the  
 Lands of the Riverside Land & Irrigation Co., as  
 recorded in Book 1 of Maps, of Page 70 thereof,  
 Records of San Bernardino County, Calif.

Surveyed at the request of J. B. O'Dell

By  
**DAVIDSON & FULMOR** ENGINEERS  
 SCALE 1" = 200' JUNE, 1935.

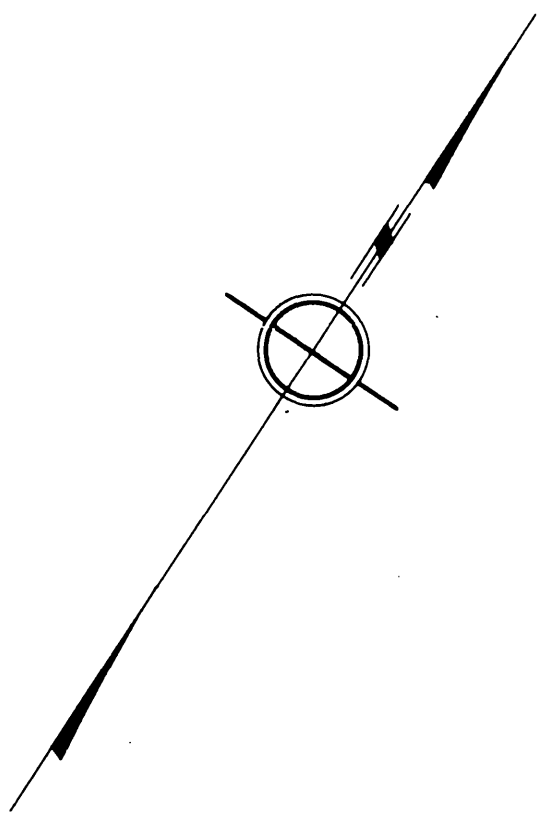

—NOTE—  
 Bearings are derived from the E. of Magnolia Avenue as being N. 56° 00' E.  
 Distances as shown are in feet and decimals thereof.  
 Set 3" x 30" pipe m'd. R.E. 862 at all points shown thus o unless otherwise noted.

I, J. F. Davidson do hereby certify that I am a Registered Civil Engineer  
 of the State of California and that this map consisting of one (1) sheet,  
 correctly represents the survey made under my supervision in June, 1935,  
 and that all of the monuments shown thereon actually exist and their posi-  
 tions are correctly shown. Dated this 15 day of Nov 1935.

*J. F. Davidson*  
 Registered Engineer No. 862

Examined December 20, 1935

*A.C. Fulmore*  
 COUNTY SURVEYOR

R/S 10/83

R/S 10/83