

RECORD OF SURVEY

Of a Portion of the Addition to Bandini Donation as shown on R.S. Bk 1 pg. 3 Records of Riverside County Calif. Surveyed at the request of Mrs. J. T. Garner. DAVIDSON & FULMOR, Engrs. Sept. 1937. Scale 1"=100'

3193

FILED
SEPT 29 1937
Jack A. Ross
COUNTY RECORDER
F. B. Row

By A.C. Fulmor

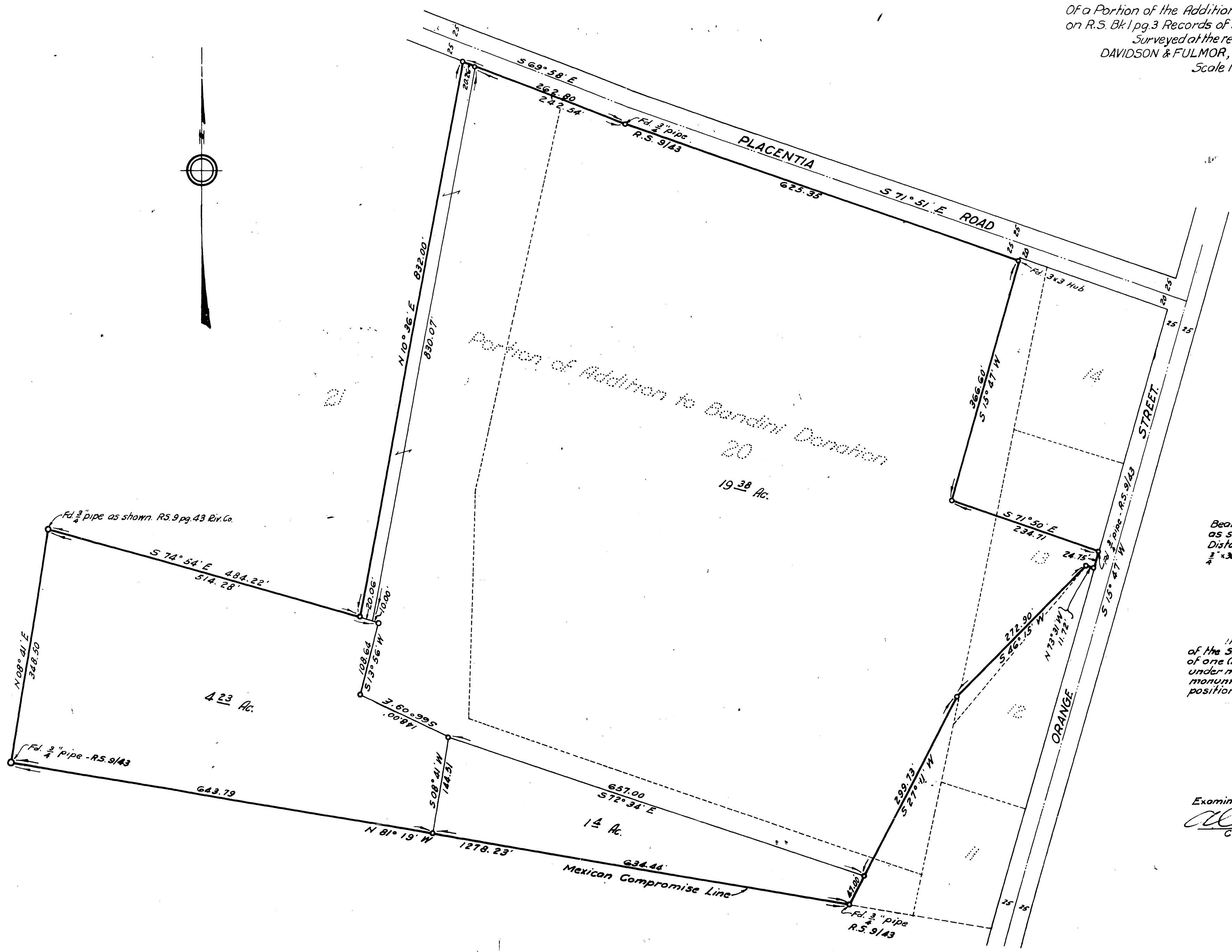

NOTE
Bearings are referred to the Mexican Compromise Line as shown on R.S. 1 pg. 3 Rec. Riv. Co., and are true courses. Distances shown in feet and decimals thereof. 3/4" x 30" pipes set at points shown thus unless otherwise noted.

I hereby certify that I am a Registered Civil Engineer of the State of California and that this map consisting of one (1) sheet correctly represents a survey made under my supervision in September 1937 and that all monuments shown hereon actually exist and their positions are correctly shown.

J. J. Davidson
Registered Engineer No 862

Examined Sept. 27 1937.
A. C. Fulmor
County Surveyor