

# RECORD OF SURVEY

Of the NE  $\frac{1}{4}$  of the NE  $\frac{1}{4}$  of the NW  $\frac{1}{4}$  of Section 31, T 2 S. R. 4 W. S. B. B. & M.  
Surveyed of the request of Commander J. C. Byrnes.

DAVIDSON & FULMOR, Engrs. Nov. 1937.  
Scale 1" = 200'

642  
DEC. 10, 1937  
**FILED**  
JACK A. ROSS  
COUNTY RECORDER  
F. B. ROW  
DEPUTY  
By A. C. Fulmor

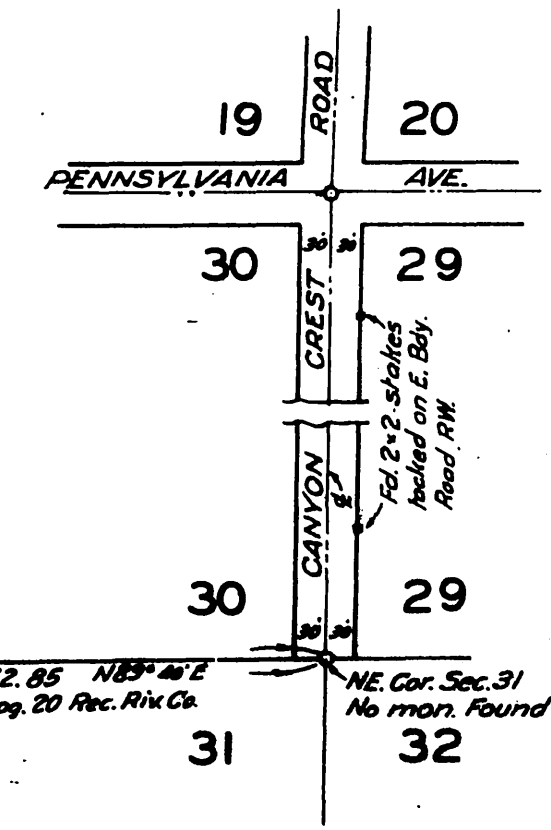

MAP OF A SUBDIVISION OF SECTION 30  
M.B. 2 pg. 37 Rec. Riv. Co.

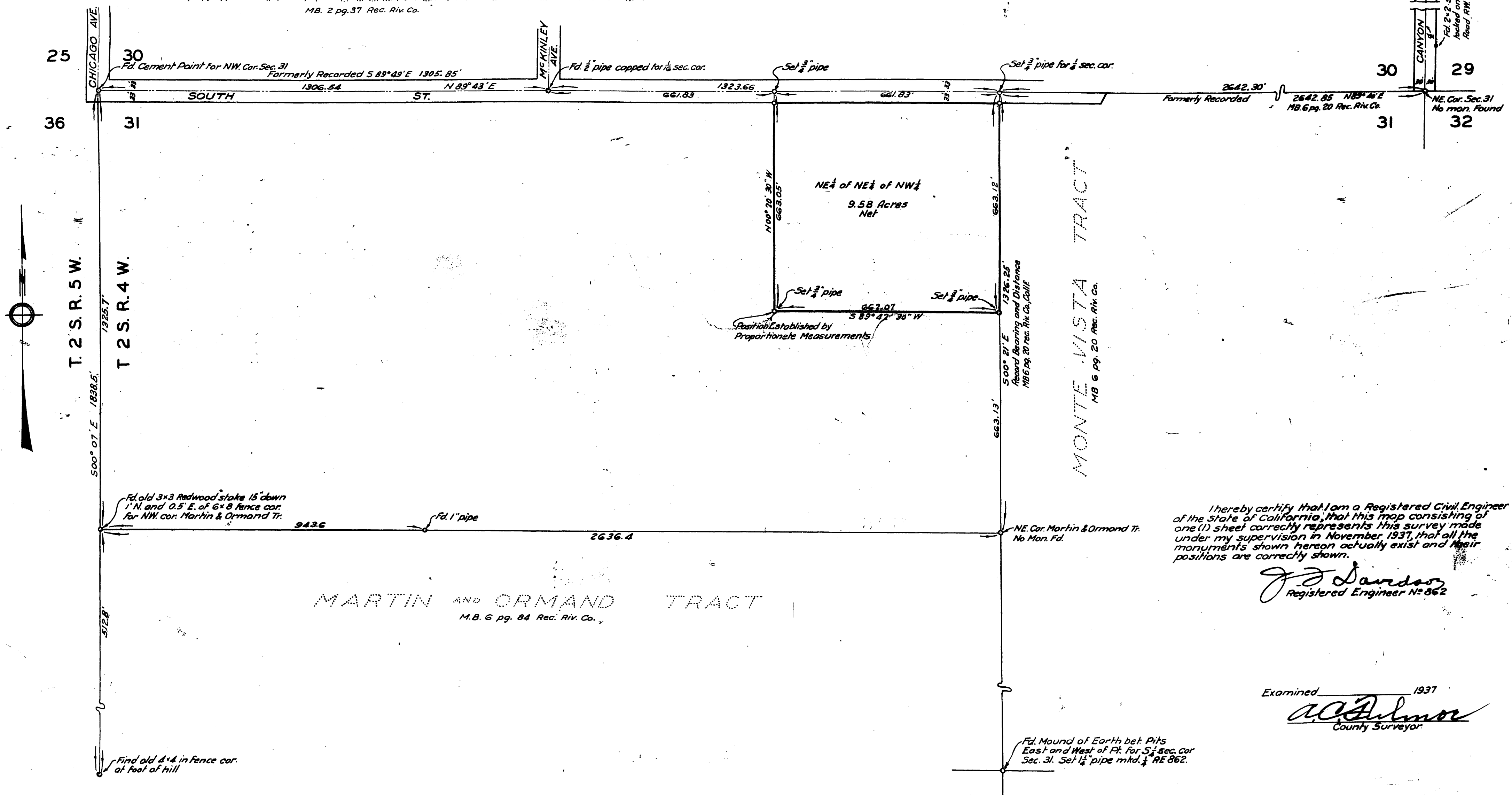

I hereby certify that I am a Registered Civil Engineer of the State of California, that this map consisting of one (1) sheet correctly represents this survey made under my supervision in November 1937, that all the monuments shown hereon actually exist and their positions are correctly shown.

*J. J. Davidson*  
Registered Engineer No. 862

Examined 1937  
*A. C. Fulmor*  
County Surveyor

Fd. Mound of Earth bet Pits East and West of Pt. for S  $\frac{1}{2}$  sec. cor. Sec. 31. Set  $\frac{1}{4}$ " pipe mhd.  $\frac{1}{4}$  RE 862.

R/S 11/41

R/S 11/41

41