

I hereby certify that I am a Registered Civil Engineer of the State of California, that this map consisting of one (1) sheet correctly represents this survey made under my supervision in May 1938, that all the monuments shown hereon actually exist and their positions are correctly shown.

J. Davidson
Engineer

JUN 7, 1938
FILED
COUNTY RECORDER
D. J. ...

4.40 a.m.
no fee

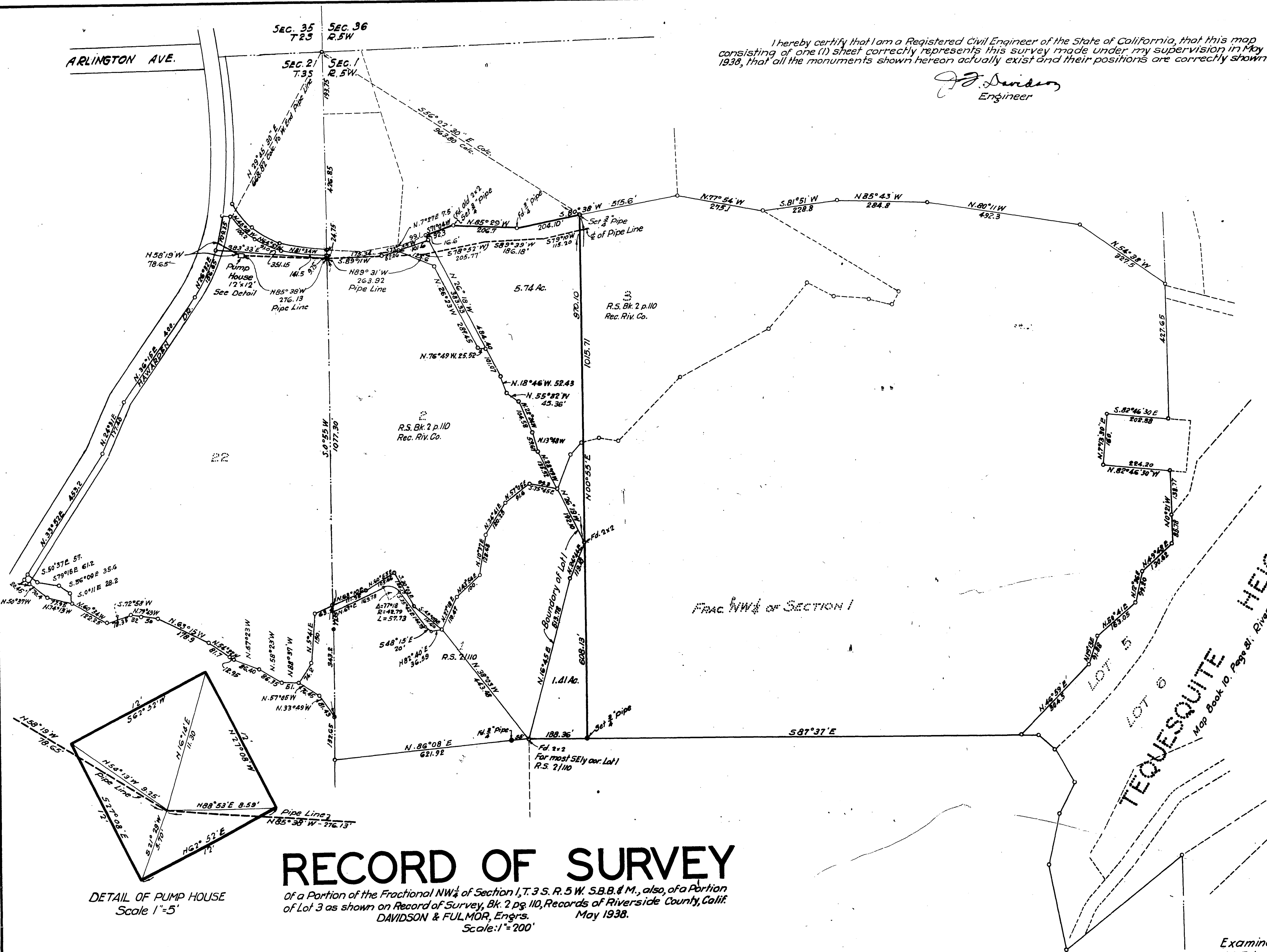
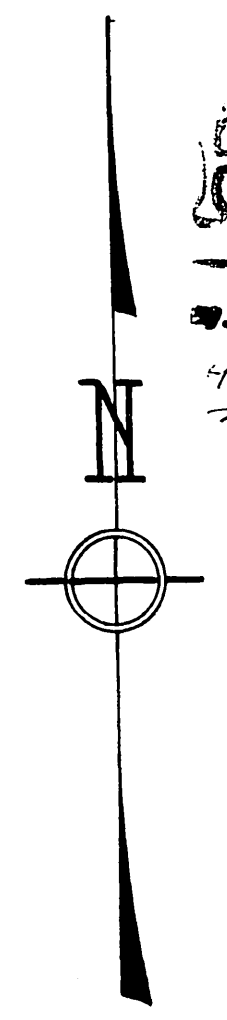

RECORD OF SURVEY

Of a Portion of the Fractional NW 1/4 of Section 1, T. 3 S. R. 5 W. S.B.B. & M., also, of a Portion of Lot 3 as shown on Record of Survey, Bk. 2 pg. 110, Records of Riverside County, Calif. DAVIDSON & FULMOR, Engrs. May 1938. Scale: 1" = 200'

DETAIL OF PUMP HOUSE
Scale 1" = 5'

NOTE:-
The West Boundary of the NW 1/4 of Sec 1 as shown on R.S. 2/110 was used as the basis of bearings on this survey. Courses and distances shown by heavy full lines and pipe line as shown by heavy dotted line on this map were measured. All other data, except where otherwise noted, was compiled from R.S. Bk. 2 pg. 110 Rec. Riv. Co., Calif., and from R.S. Bk. 8, pg. 85, Rec. Riv. Co., Calif.

Examined June 7, 1938
A.C. Fulmor County Surveyor
By G.C. Keith Deputy.