

# RECORD OF SURVEY

Of Lot 19 and that Portion of Lot 18 West of the Gage Canal, of the Lands of the East Riverside Land Co., MB. 6 pg. 44 Records of San Bernardino County, California  
DAVIDSON & FULMOR, Engrs. June 1938.  
Scale 1"=100'

1148

JUL 15 1938  
JACK A. ROSS

*O. A. Wheat*  
No Fee Filed 10:45 AM.

Surveyed at the Request of John Veenhuysen.

I hereby certify that I am a Registered Civil Engineer of the State of California, that this map consisting of one (1) sheet correctly represents this survey made under my supervision in April, 1938; that all the monuments shown hereon actually exist and their positions are correctly shown.

*J. T. Davidson*  
Registered Engineer No. 862.

**NOTE.**  
Bearings are derived from the Ely. line of the Gage Canal South of Columbia Ave., as shown on R.S. Bk. 3 pg. 19 Rec. Riv. Co., Calif., and are true courses.  
Distances are shown in feet and decimals thereof.

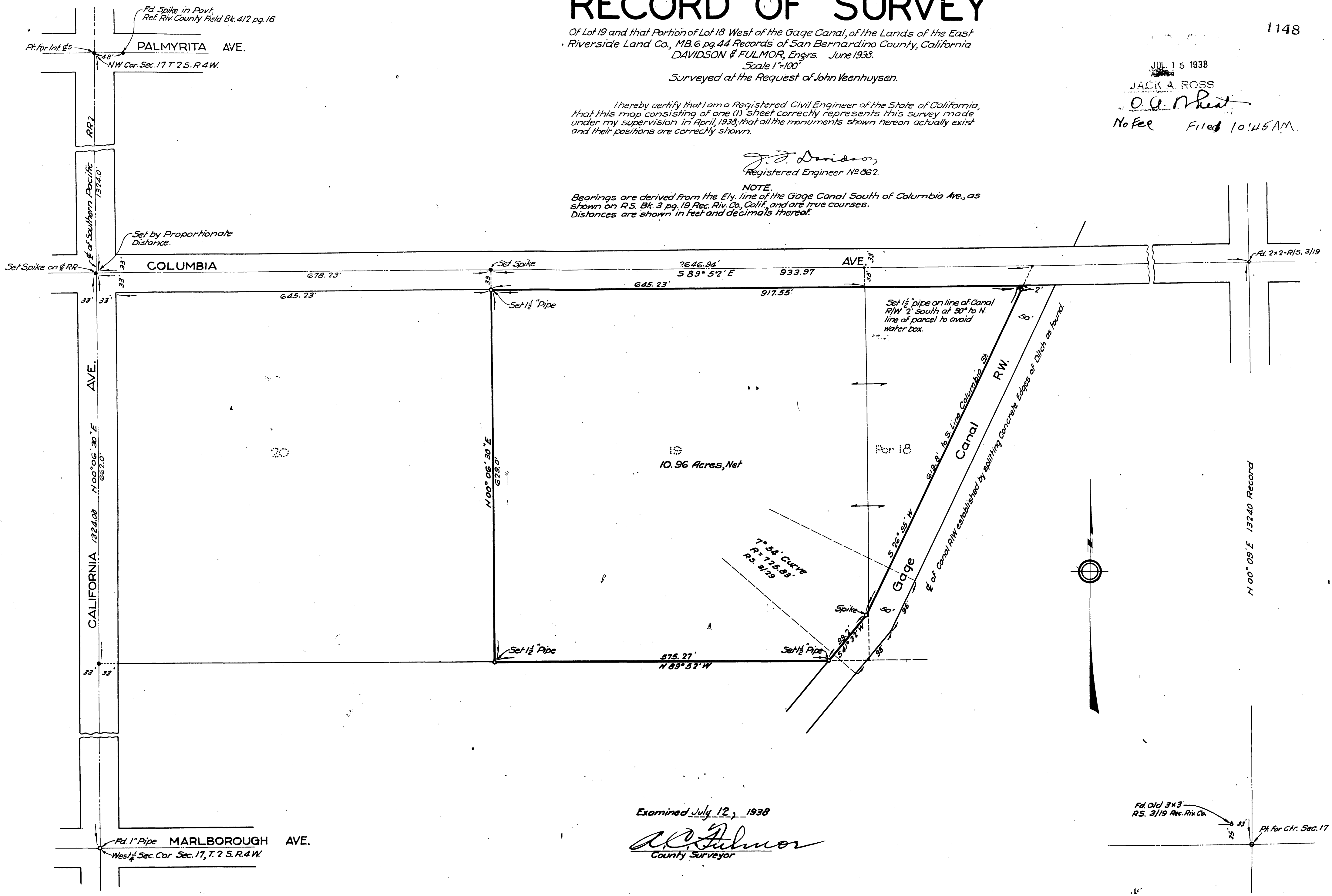

Examined July 12, 1938

*A. C. Fulmer*  
County Surveyor

Fd. Old 3x3  
RS. 3/19 Rec. Riv. Co.  
Pt. for Ctr. Sec. 17

R/S 11/56

R/S 11/56

56