

FILED

JUN 7 1940

Jack A. Lass
COUNTY RECORDER

By O. C. [Signature]
DEPUTY
Filed 11:45 A.M.
Fee \$1.00.



RECORD OF SURVEY

Of a Portion of Block 3, Range II City of Riverside
MB. 1, page 16, Records of San Bernardino County, State of California.
DAVIDSON & FULMOR, Engineers. May 1940.

Scale 1"=50'
Surveyed at the Request of Eric Emtman.

I hereby certify that I am a Registered Civil Engineer of the State of California,
that this map consisting of one (1) sheet correctly represents a survey made under
my supervision in May, 1940; that all the monuments shown hereon actually exist and
their positions are correctly shown.

J. J. Davidson
Registered Engineer No 862

NOTE
Bearings are based on the $\frac{1}{4}$ of Walnut St, which is assumed to be N 29° 00' E.
Distances are shown in feet and decimals thereof.
2x2 stakes set at all corners unless otherwise stated.

Examined June 7, 1940

A. C. Fulmor
County Surveyor

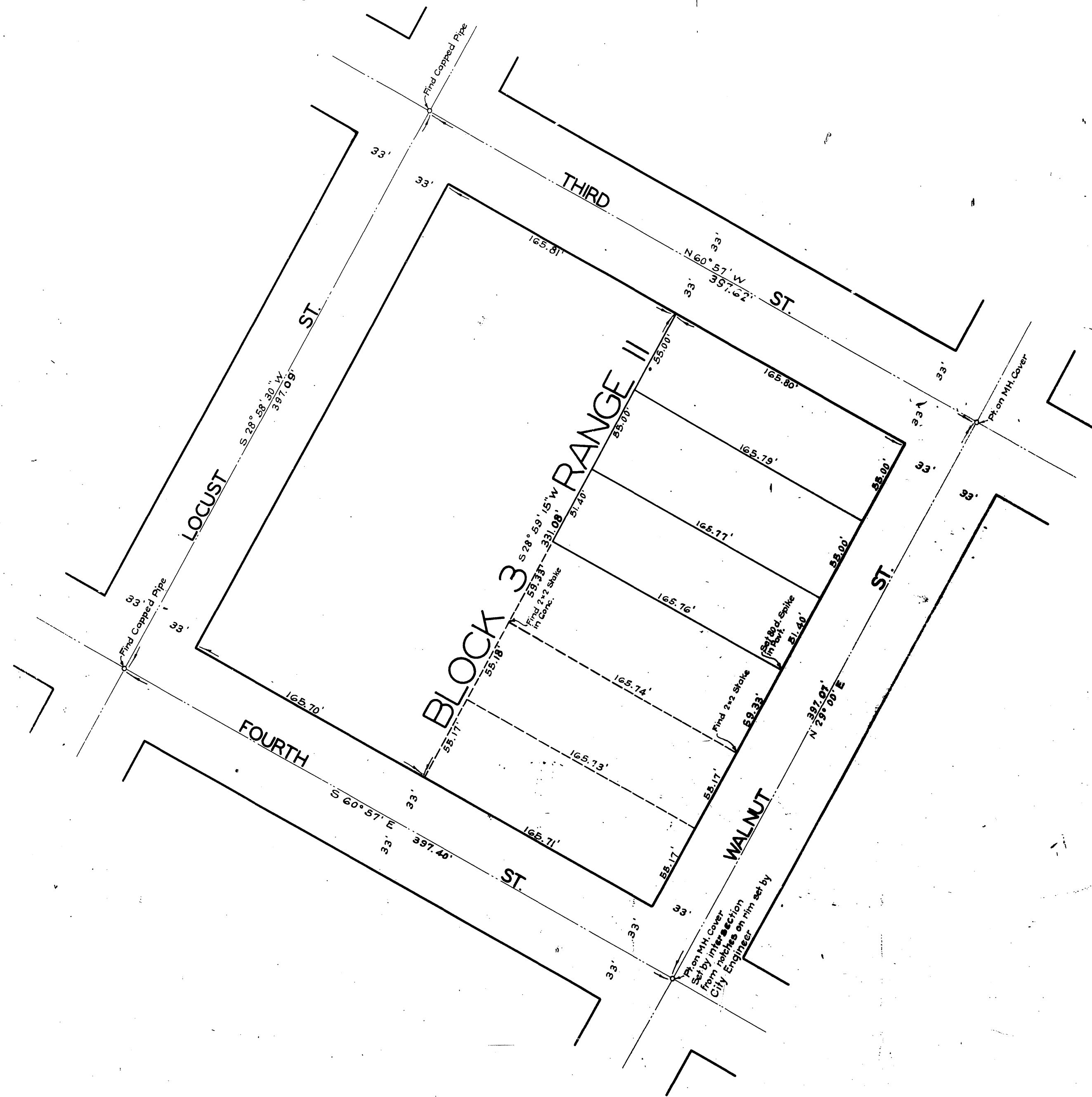

R/S 11/99

R/S 11/99

CBI 11/99

66