

RECORD OF SURVEY

OF LOTS 1, 2, 19, THE SOUTHEASTERLY 49 FEET OF THAT CERTAIN UNNUMBERED LOT LYING NORTH-WESTERLY OF AND ADJACENT TO LOT 19, AND THE NORTHWESTERLY 20 FEET OF LOT 3 IN BLOCK 16 OF WHITE'S ADDITION TO THE CITY OF RIVERSIDE AS PER MAP RECORDED IN BOOK 6, PAGE 48 OF MAPS, RECORDS OF SAN BERNARDINO COUNTY, CALIFORNIA; A PORTION OF LOT 15, BLOCK 3 AND A PORTION OF BLOCK 6, SANTA FE TRACT AS PER MAP RECORDED IN BOOK 6, PAGE 14 OF MAPS, RECORDS OF SAN BERNARDINO COUNTY, CALIFORNIA; AND A PORTION OF THAT CERTAIN ALLEY NORTHEASTERLY OF ELEVENTH STREET, VACATED BY THE CITY OF RIVERSIDE, BY RESOLUTION NO. 3126, RECORDED IN BOOK 354, PAGE 353 OF OFFICIAL RECORDS OF RIVERSIDE COUNTY, CALIFORNIA.

FILED
MAY 16 1941

Jack A. Rees
COUNTY RECORDER
By **O. G. Seal**

Fee \$1.00-

R/S 12/14

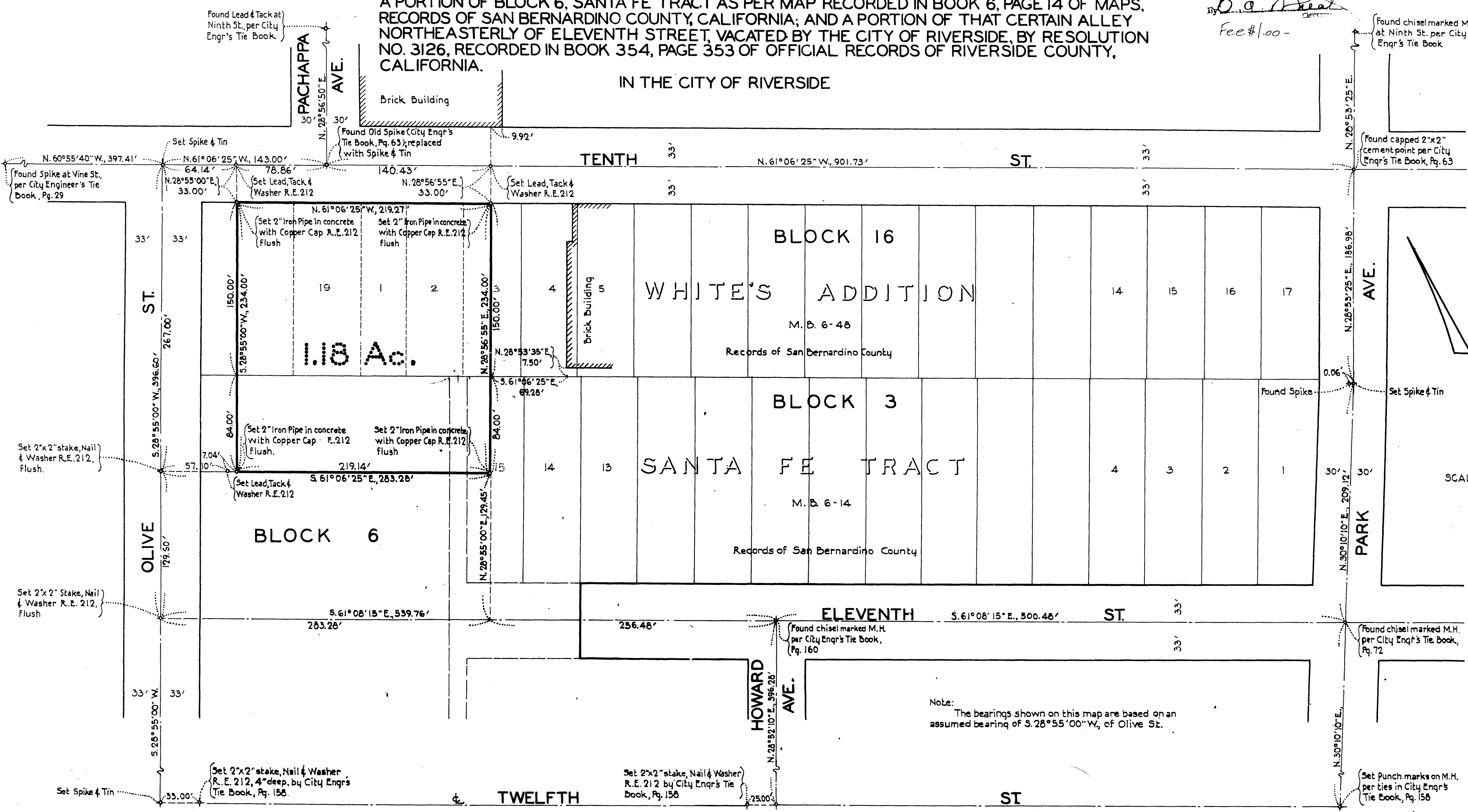

Note: The bearings shown on this map are based on an assumed bearing of S. 28° 55' 00" W., of Olive St.

Map Examined: May 16, 1941.

W. C. Palmer
County Surveyor, Riverside County, Calif.

I, John W. Cleland, hereby certify that I am a registered Civil Engineer of the State of California and that this map consisting of one (1) sheet correctly represents a survey made under my supervision in April, 1941, that the monuments shown hereon actually exist, that their position and character are correctly shown and that said monuments are sufficient to enable the survey to be retraced.
Survey authorized by Southern California Gas Company.

John W. Cleland
Registered Civil Engineer, No. 212.