

FILED

MAR 28 1942  
COUNTY RECORDER  
By O.A. [Signature]  
Deputy  
No Fee

# RECORD OF SURVEY

SEC. 30, PORTIONS OF SEC. 31 & SEC. 32

T. 6 S. R. 22 E.

SCALE 1"=600'

MARCH 1942

A.C. FULMOR COUNTY SURVEYOR



I, A.C. Fulmor hereby certify; that I am a registered Civil Engineer of the State of California; that this map, consisting of one sheet, correctly represents a survey made under my direction in June and Dec. 1941; that all of the monuments shown hereon actually exist and their positions correctly shown.

*A.C. Fulmor*  
Registered Civil Engineer

### NOTES

Bearings are based on a Polaris observation and are true courses. 1 1/2" pipe with brass disc in top marked "County Surveyor" were set at all points shown thus: ●  
Corners found at points shown thus: ⊙  
The south line of the SE 1/4 of Sec 30 and the south line of the SW 1/4 of Sec 29 as shown hereon is a re-tracement of survey made for the Riverside County Highway Commission in February 1915 at which time 2"x2" stakes were found at section corners and 1/4 section corners.

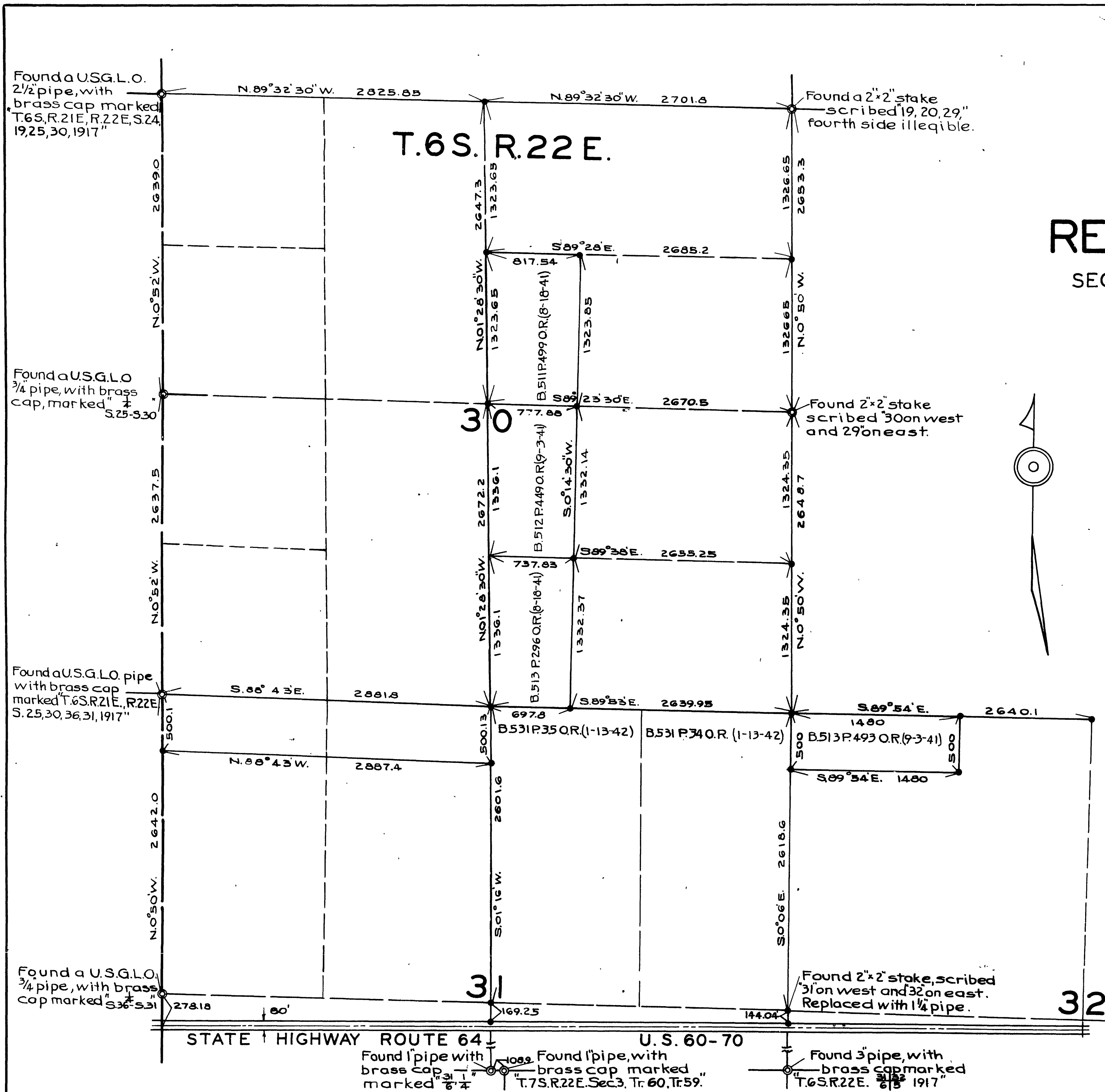

Found a U.S.G.L.O. 2 1/2" pipe, with brass cap marked T. 6 S. R. 22 E. S. 24, 19, 25, 30, 1917"

Found a U.S.G.L.O. 3/4" pipe, with brass cap, marked S. 25-330

Found a U.S.G.L.O. pipe with brass cap marked T. 6 S. R. 22 E. S. 25, 30, 36, 31, 1917"

Found a U.S.G.L.O. 3/4" pipe, with brass cap marked S. 36-531

Found a 2"x2" stake scribed 19, 20, 29, fourth side illegible.

Found 2"x2" stake scribed 30 on west and 29 on east.

Found 2"x2" stake, scribed 31 on west and 32 on east. Replaced with 1 1/4" pipe.

Found 1" pipe with brass cap marked 31-1/4  
Found 1" pipe, with brass cap marked T. 7 S. R. 22 E. Sec. 3, Tr. 60, Tr. 59.

Found 3" pipe, with brass cap marked T. 6 S. R. 22 E. 6/8 1917"