

MAY 21 1943
Jack A. Ross
by O.A. [Signature]
No Rec. Filed 3:00 P.M.

29 28
32 33
ROUTE NO. 19

T. 2 S. R. 4 W.

RECORD OF SURVEY

SURVEY OF THE S. 1/2, OF THE SE. 1/4, OF THE NW 1/4 OF THE N.E. 1/4 SEC. 32 T. 2 S. R. 4 W. S.B.M.

SCALE 1"=100'

APRIL 1943

A.C. FULMOR COUNTY SURVEYOR

Made at the request of Carl F. Rayburn
County Sheriff

I, A.C. Fulmor hereby certify that I am a Registered Civil Engineer of the State of California; that this map, consisting of one sheet, correctly represents a survey made under my direction in March 1943; that all of the monuments shown hereon actually exist and their positions correctly shown.

A.C. Fulmor
Registered Civil Engineer

NOTE

Bearings are based on Observation of Polaris, as shown by Record Survey in Book 5 at Page 31 thereof Riverside County Records.
Set 1 1/4" pipe, with brass disc in top, marked County Surveyor, at all corners marked thus — •

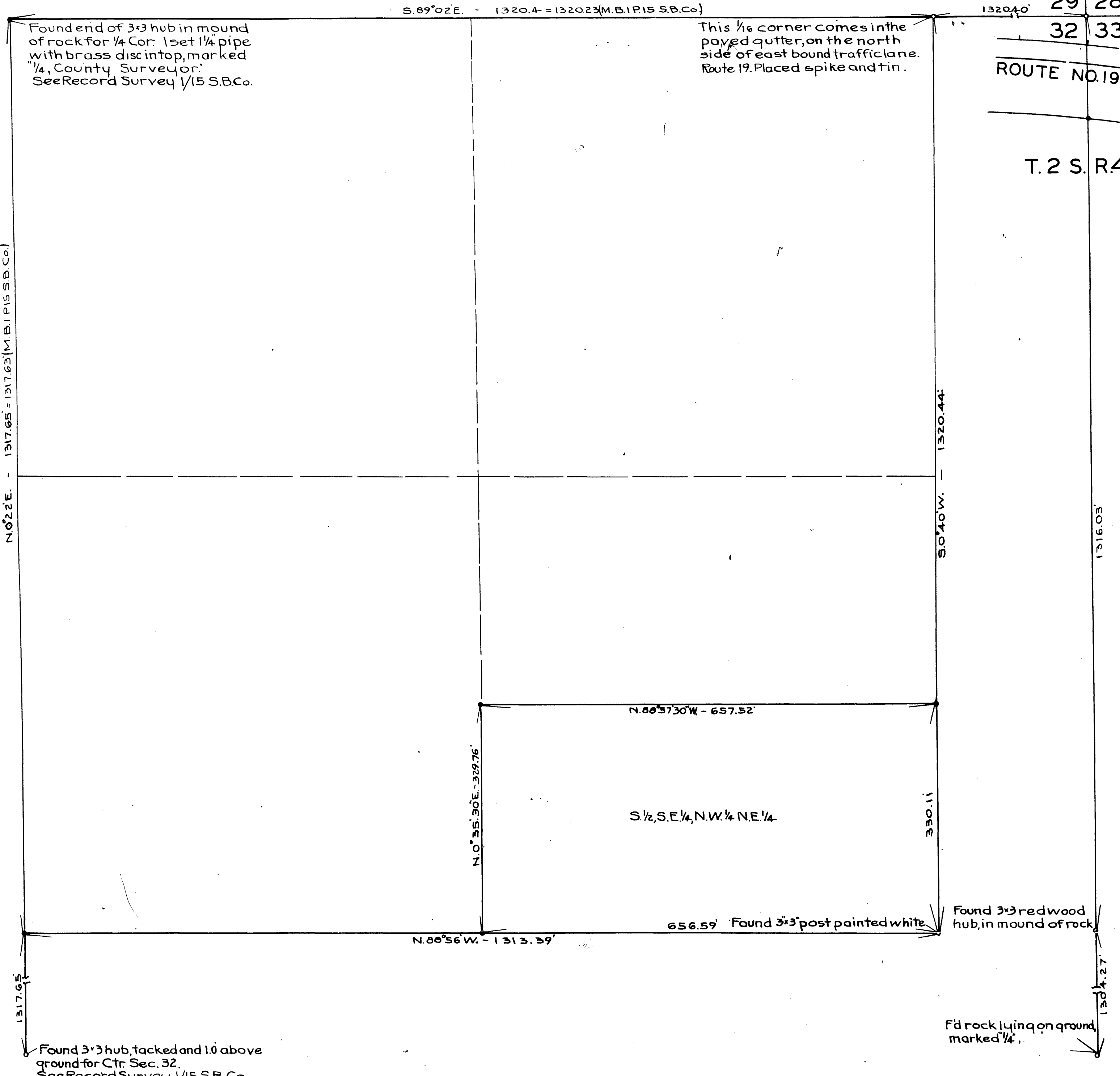

Examined MAY 17 1943
A.C. Fulmor
County Surveyor