

124  
**FILED**  
 MAR-4 1944  
 Jack A. Ross  
 COUNTY RECORDER  
 COUNTY  
 Fee \$1.00  
 Filed 9:45 A.M.

R/S 12/56

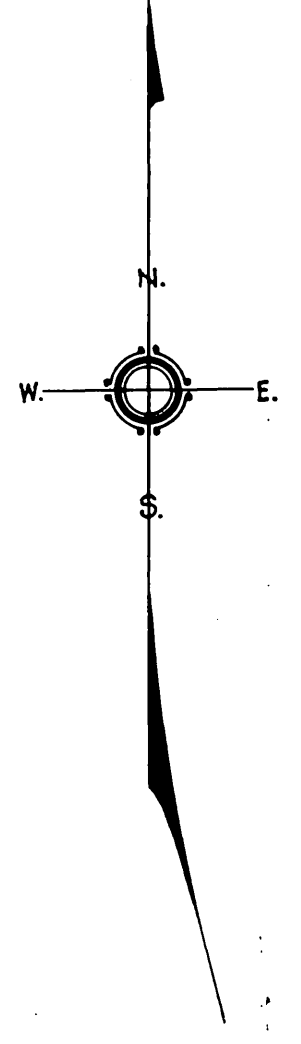
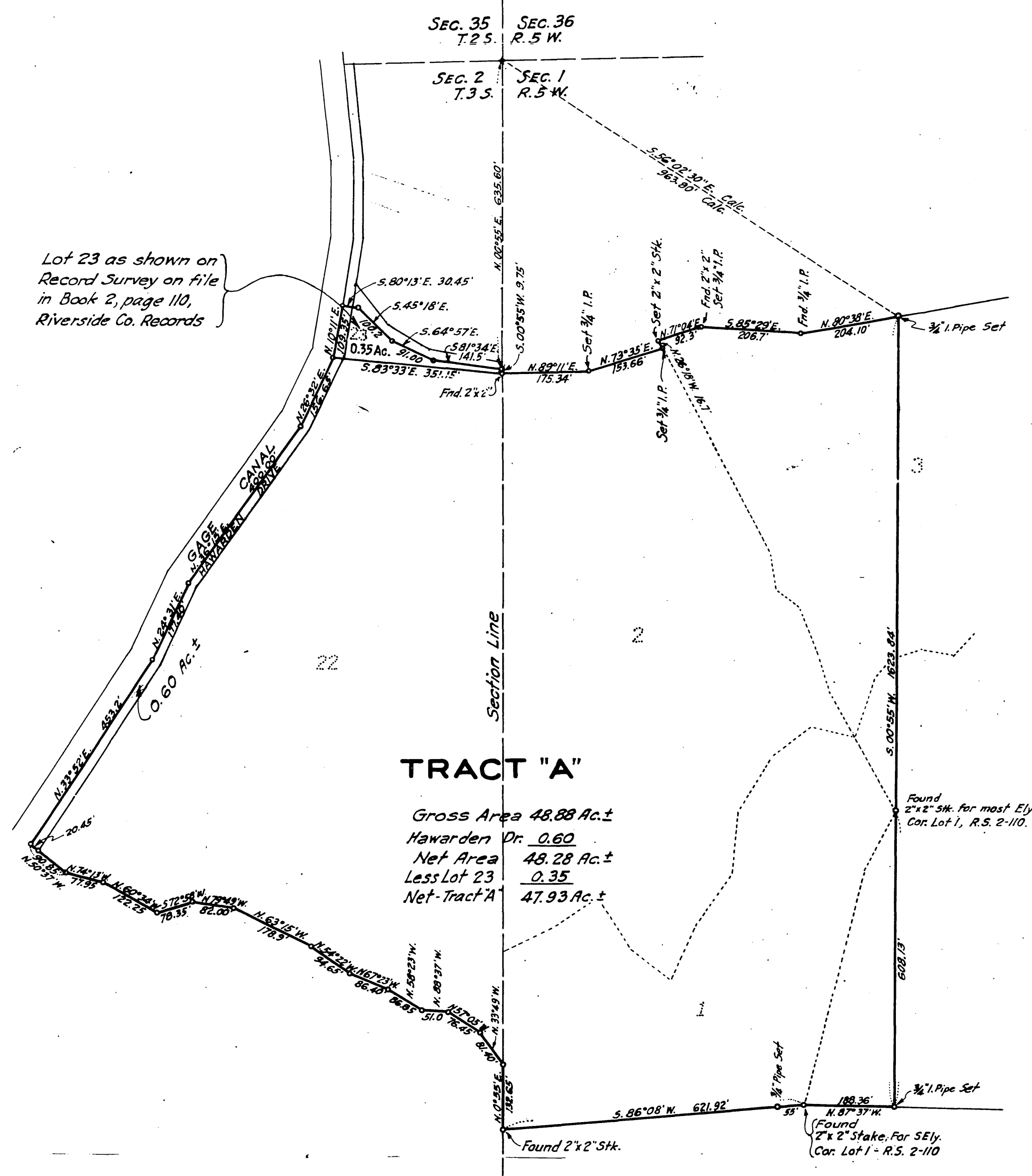

NOTE: An actual field survey was made only of that portion of "Tract A" lying in Section 1. Boundaries lying in Section 2 are compiled from R.S. 2-110, R. Co. Rec.

Examined March 3, 1944  
 A. C. Fulmor, County Surveyor  
 By A. C. Fulmor

# RECORD OF SURVEY

Portion of the Fractional NW 1/4 of Section 1, T.3S. R.5 W., S.B.B. & M., and lots 1, 2, 22 and portion of lot 3 as shown on Record of Survey, Book 2, p. 110 Records of Riverside County, California.  
 Scale: 1" = 200'

J. F. DAVIDSON,  
 Civil Engineer

June, 1943

I hereby certify that I am a Registered Civil Engineer of the State of California and that this map, consisting of one (1) sheet, is a correct representation of data compiled from Record of Survey, Book 2 page 110 and Book 11, page 54, and surveys made under my supervision

J. F. Davidson  
 Reg. Civil Engineer, Certif. No. 862

R/S 12/56