

RECORD OF SURVEY

OF PORTION OF LOT 1 IN THE S.E. QUARTER
OF SECTION 29, T.2 S., R.5.W., S.B.M. AS SHOWN
BY UNITED STATES GOVERNMENT SURVEY
RIVERSIDE COUNTY CALIF.

FILED

JUL 23 1945

COUNTY RECORDER
By Agnes Butch
DEPUTY

4:00 PM.
\$1.00

R/S 12/88

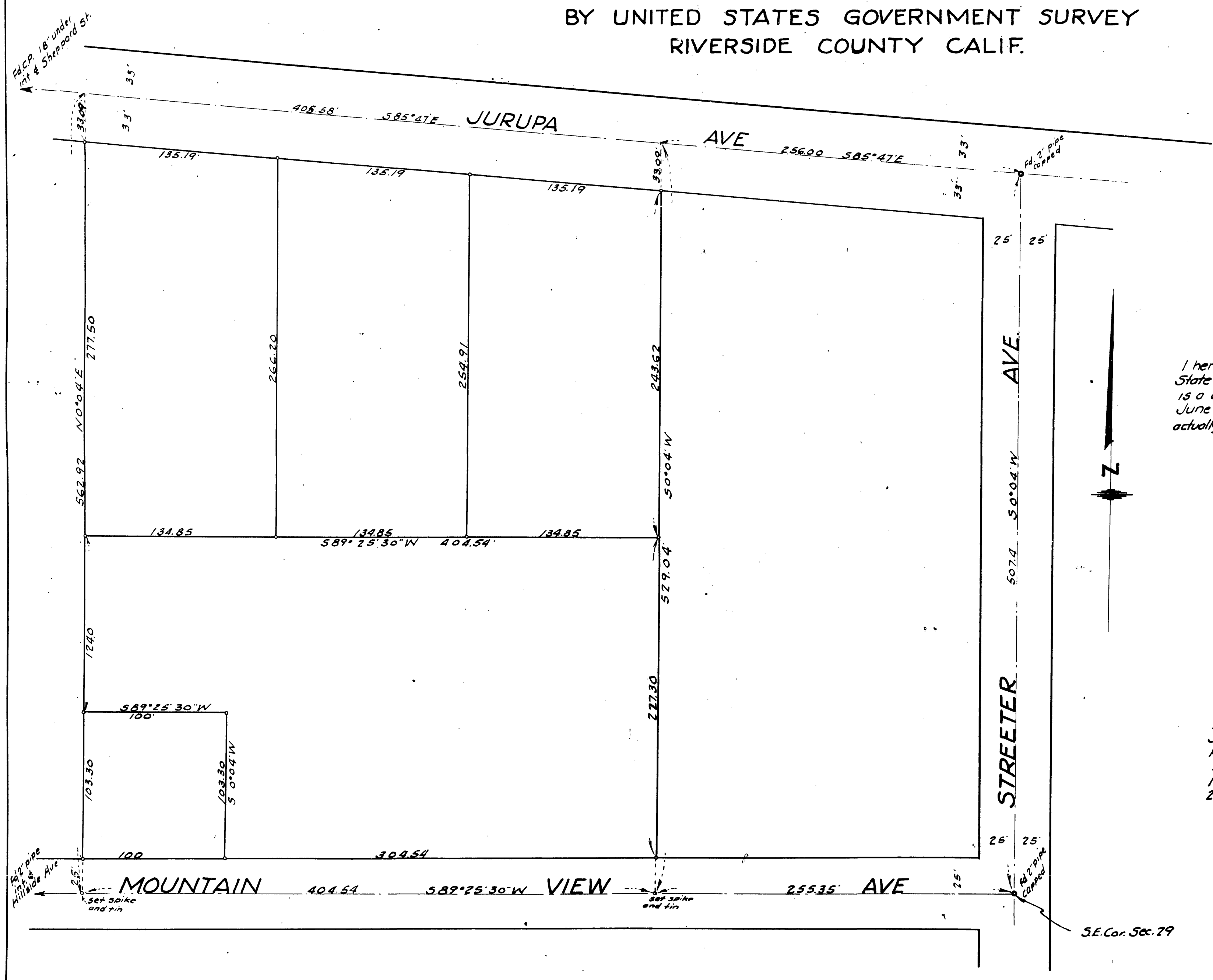

Surveyed at Request of B.O. Richmond
July 1945
Scale 1in. = 50ft.

I hereby certify that I am a Licensed Land Surveyor of the State of California, and that this map, consisting of one sheet is a correct representation of a survey made by me in June 1945 and that all of the monuments shown hereon actually exist positions thereof being correctly shown.

Donald J. McKee
Licensed Land Surveyor, Cert No. 1825

Examined July 21, 1945

A. C. Fulmer
County Surveyor Riverside Co. Calif.
By A. C. Keith Deputy

Note. Bearings are based on the center line of Jurupa Ave. as shown on map entitled Evans Rio Rancho as recorded in Map Book 10, pp. 52-53-54. Riverside County Records. Monuments found are shown thus \circ . 2x2 Redwood stakes set are shown thus \bullet .

Note - This survey made as shown by deeds recorded in Book No. 261 pp. 86-89 Official Records of Riverside County, Calif.

SE. Cor. Sec. 29

R/S 12/88

CB1