

12/89

AUG. 16 1945

Agnes Ruxen
H. 100
4500 F. M.

RECORD OF SURVEY

OF PORTION OF BLOCK 47 OF TOWN OF EAST RIVERSIDE AS SHOWN BY BOOK 7 OF MAPS PG 33 SAN BERNARDINO COUNTY RECORDS

Surveyed at the request of O.M. Cook

Donald J. McKee
Licensed Surveyor
Aug. 1944 Scale 1"=100

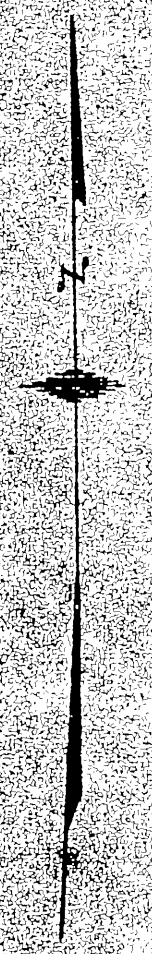
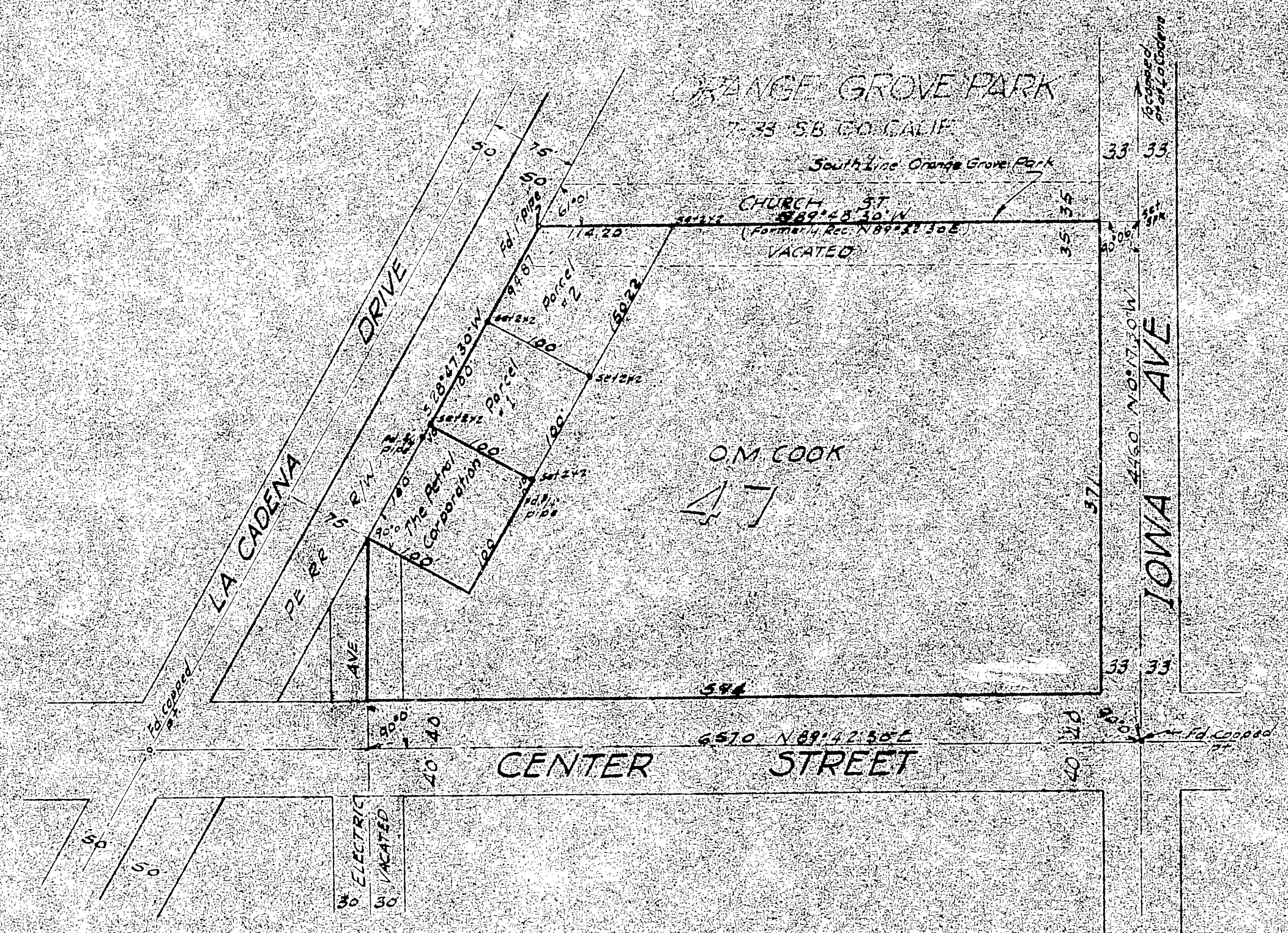

I hereby certify that I am a Licensed Land Surveyor of the State of California and that this map consisting of one sheet is a correct representation of a survey made by me in July 1945 and that all of the monuments shown hereon actually exist, positions thereof being correctly shown.

Donald J. McKee
Licensed Land Surveyor No. 1875

Examined Aug. 16, 1945
A.C. Johnson
County Surveyor, Riverside Co., Calif.

Note Bearings are based on the center line of Iowa Ave taken as N 0° 17' 30" W as shown on map entitled 'Orange Grove Park' Filed Book 7 of Maps Pg 33 Records of San Bernardino Calif.

5560 5/12/89

5560 5/12/89