

12/90

AUG 16 1945

Agnes Burch
\$100
H100 RM

RECORD OF SURVEY

OF LOT 67 S.C.C.A. AS SHOWN BY MAP
RECORDED IN BOOK 7 PAGE 3 OF MAPS, SAN
BERNARDINO COUNTY RECORDS

Surveyed at the request of Orville A Houg
Donald J. McKee
Licensed Surveyor
Aug 1944 Scale 1" = 50'

I hereby certify that I am a Licensed Land Surveyor of
the State of California and that this map consisting of one
sheet is a correct representation of a survey made by
me in July 1945, and that all of the monuments shown
hereon actually exist, positions thereon being correctly
shown

Donald J. McKee
Licensed Land Surveyor No 1825

Examined Aug. 16 1945
A. C. Sullivan
County Surveyor, Riverside Co. Calif.

Note: 2x2 Redwood stakes set at all corners unless
otherwise noted

Note: Bearings are based on the center line of North Orange St.
taken as N29°02' 05" as shown by Map of Lords of The Southern
California Colony Association as surveyed by Goldsworthy
and Hibie, Filed in Map Book 1 Page 13 Records of San
Bernardino County, California

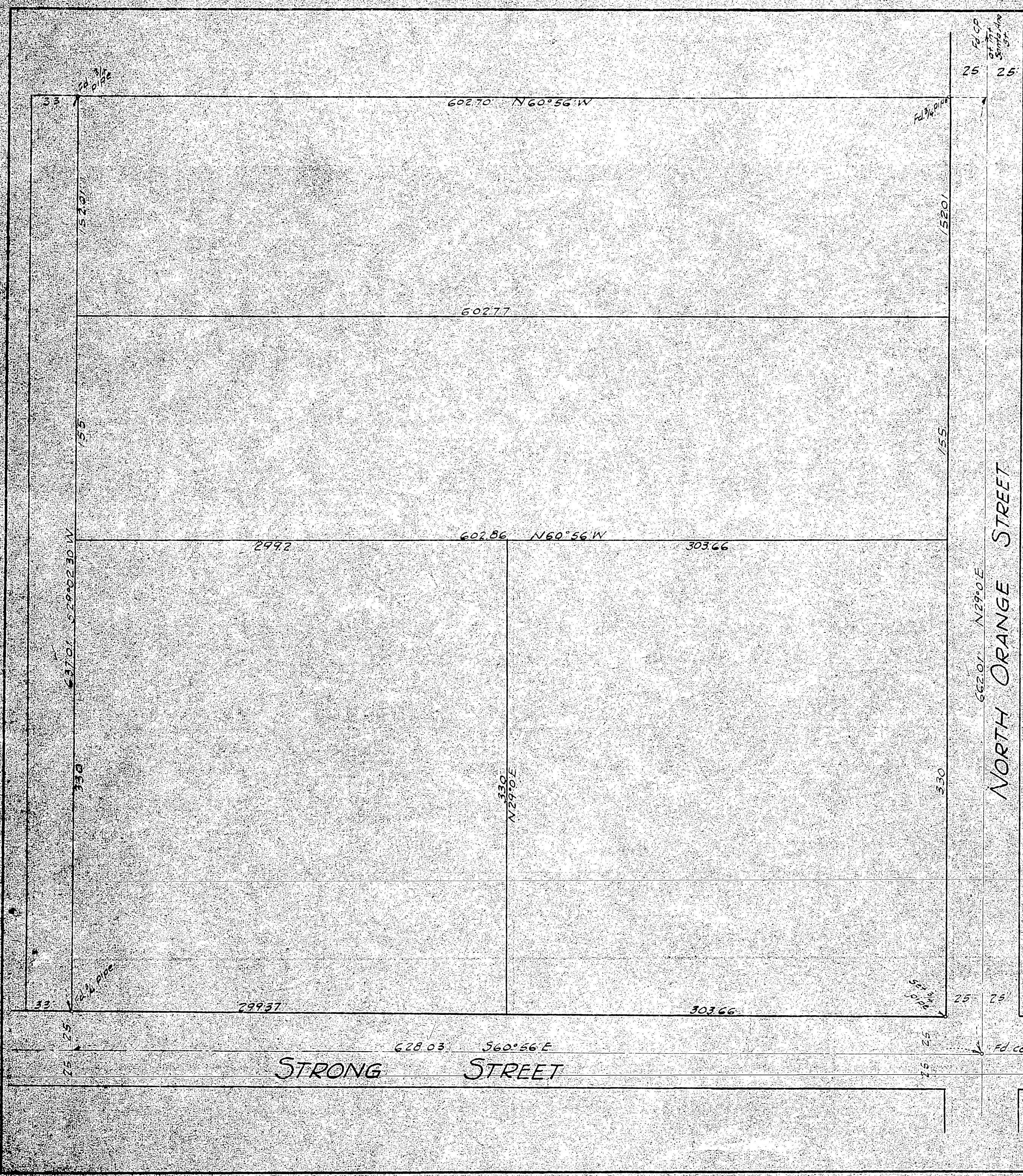

NORTH ORANGE STREET

STRONG STREET

06/15/1990

06/15/1990

FB-42

12/90
12/90