

FILED
SEP 18 1945
JACK A. DORR
COUNTY CLERK
By Agnes Burch
#160 4:15 PM

R/S 12/97

RECORD OF SURVEY

OF PORTION OF LOT 37 VILLAGE OF ARLINGTON IN
SOUTH HALF OF BLOCK 11 - R.L.&I FILED IN BOOK 1
OF MAPS PAGE 62, RECORDS OF SAN BERNARDINO
COUNTY, CALIF.

Surveyed at the request of C.J. Nagale
Donald J. McKee
Licensed Surveyor
August 1944 scale 1"=50'

I hereby certify that I am a Licensed Land Surveyor of
the State of California and that this map consisting of one
sheet is a correct representation of a survey made by
me in August 1945, and that all of the monuments shown
hereon actually exist, positions thereon being correctly
shown

Donald J. McKee
Licensed Land Surveyor No. 1825

Examined Sept. 18, 1945
A.C. Fulmer
County Surveyor, Riverside Co. Calif.

Note - 2x2 Redwood stakes set at all corners unless
otherwise noted

Note. Bearings are based on the center line of Magnolia
Ave. taken as N56°0'E as shown by Map of R.L.&I. Co.
Filed in Book 1 of Maps Page 62 Records of San Bernardino
County, Calif.

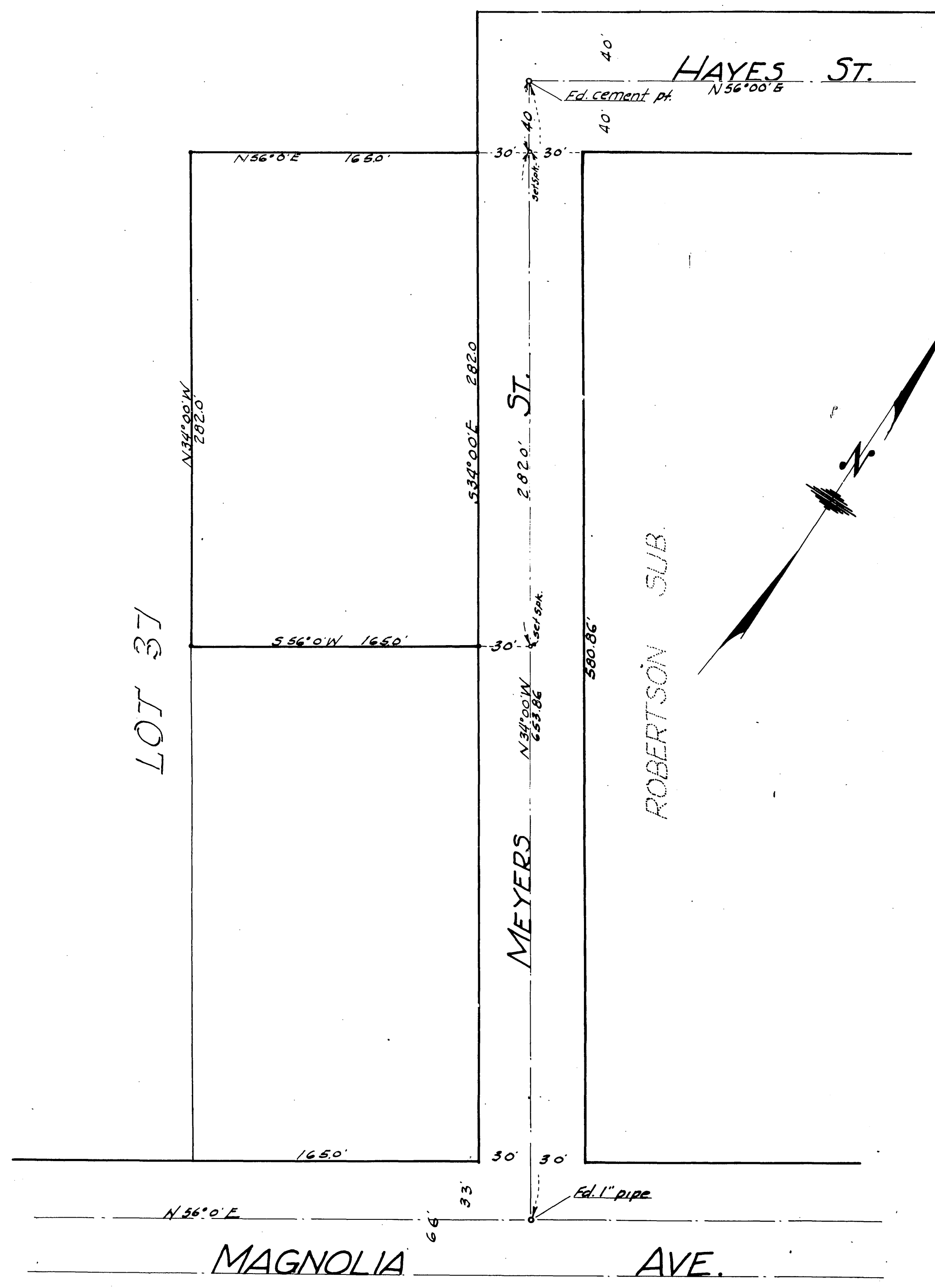

R/S 12/97