

13/3

RECORD OF SURVEY

OF A PORTION OF LOTS 3 & 4 BLK. 6
R.L.&I. AS RECORDED IN BOOK I OF MAPS
PAGE 70 REC. OF SAN BERNARDINO CO.
CALIFORNIA

o.a. Wheat
Fee \$1.00
Filed 10:45 AM

Surveyed at the request of C.B. Starnes
Donald J. McKee
Licensed Surveyor
Sept. 1945 Scale 1in=100ft.

Bearing are based on the center line of
Arlington Ave taken as $S89^{\circ}55'W$ as shown
on Riverside City Deed Map.

Note - 2x2 Redwood stakes set at all
points shown thus -

I hereby certify that I am a Licensed Land Surveyor of
the State of California, and that this map consisting of one
sheet is a correct representation of a survey made by
me in September 1945, and that all the monuments
shown hereon actually exist, positions thereon being
correctly shown.

Donald J. McKee
Licensed Land Surveyor No. 1855

Examined Oct. 2, 1945
W.C. Anderson
County Surveyor, Riverside Co. Calif.

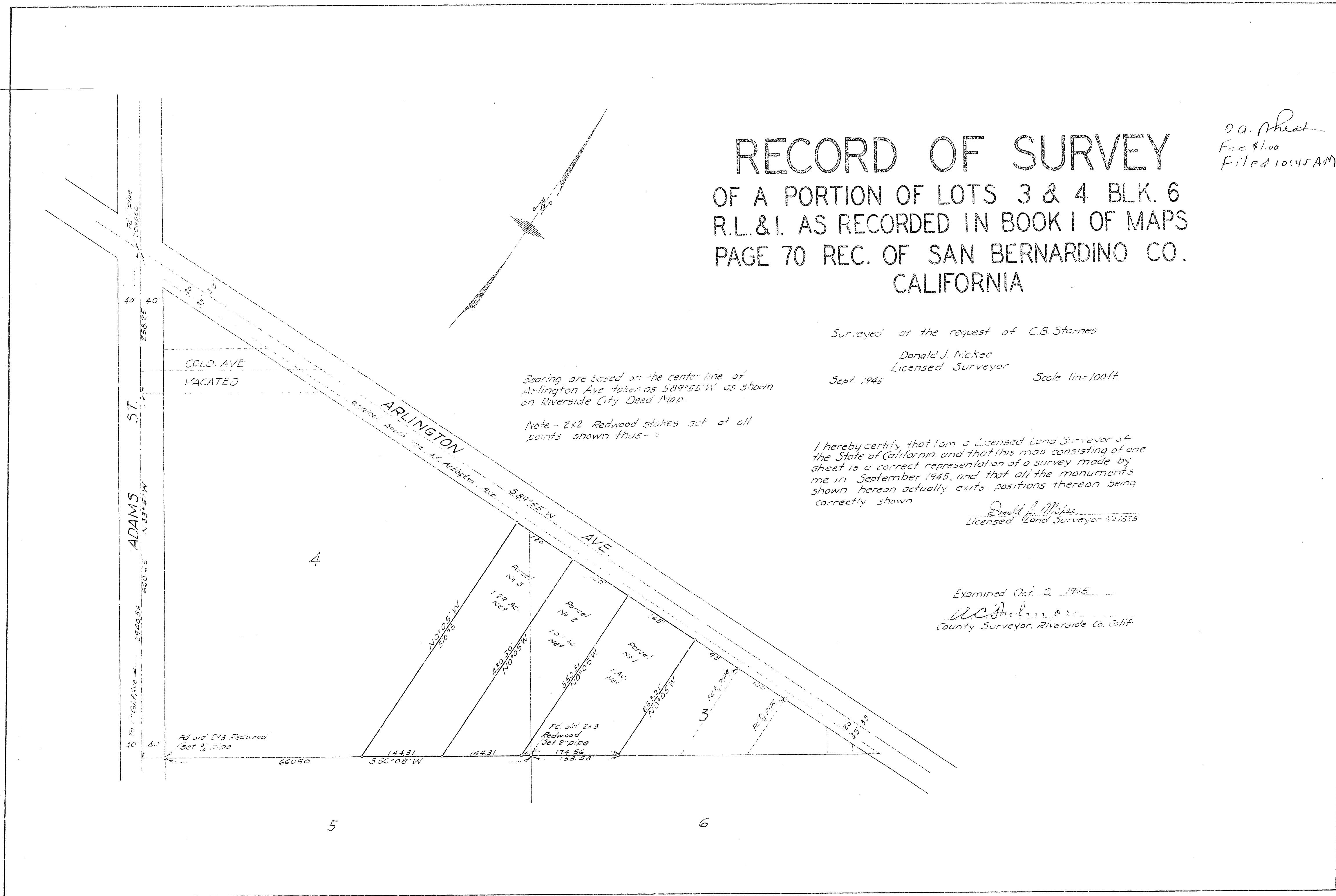

S-658
R/S 13/3