

13/9
S-659

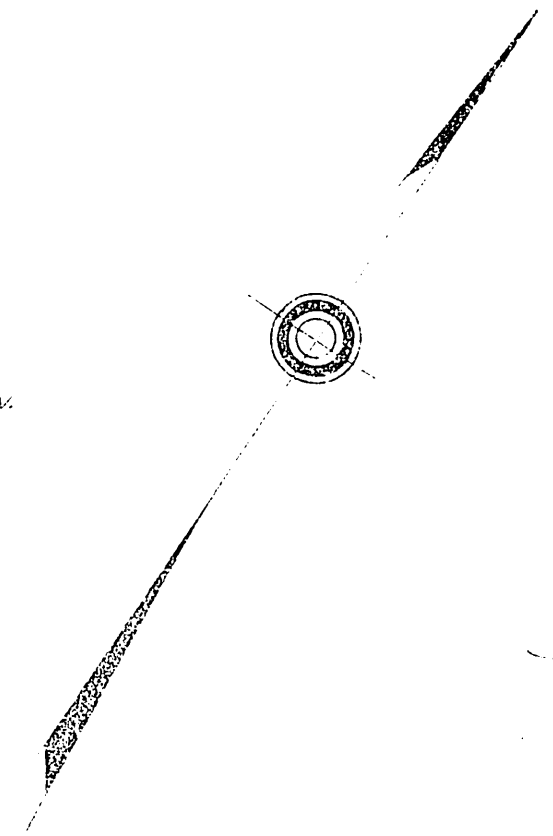
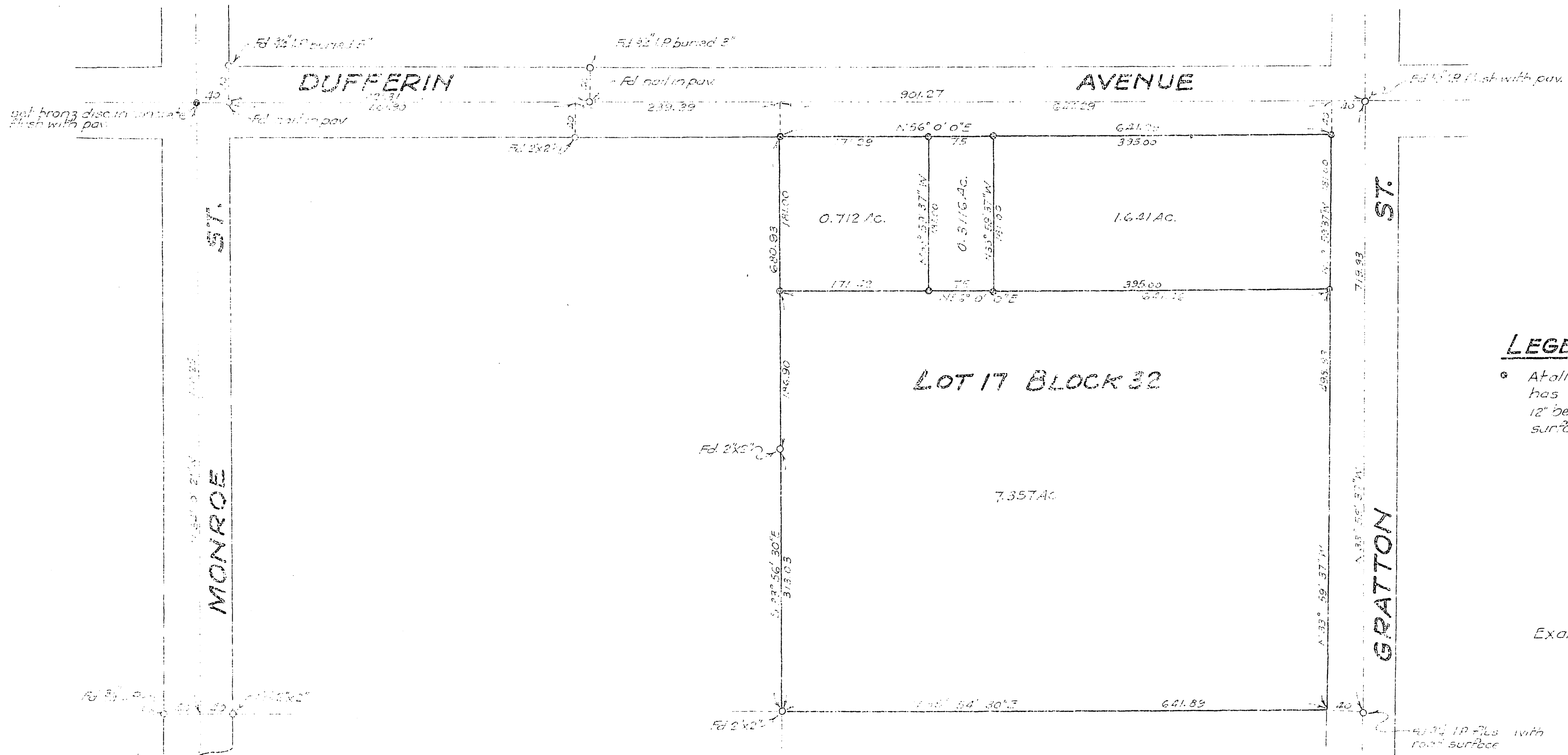

NOV. 10 1945
Oliver Hallstrom
 Fee \$ 1.00
 Filed 9:00 A.M.

LEGEND

* At all points shown thus a brass disc stamped R.E. 1229 has been set in top of a concrete monument buried 12" below ground surface with tacked 2"x3" of ground surface.

Examined and approved for filing Nov. 9 1945
A. C. Johnson
 County Surveyor

Ed 1 1/2" iron
 nails are made
 buried 7" deep

I hereby certify that I am a Registered Civil Engineer of the State of California and that this map correctly represents a survey made by me during September 1945 at the request of Percy Robinson and that all monuments shown hereon actually exist and their positions are correctly shown. Basis of Bearings is the centerline of Dufferin Ave. as shown on Map entitled a Resubdivision of Block 32 and the southwest quarter of Section 16, said map being recorded in Book No. 1 of maps at page 37 thereof, Records of Riverside County.

Albert Lewis, C.E.
 Registered Civil Engineer No. 1229

RECORD OF SURVEY

OF LOT 17 OF THE RESUBDIVISION OF BLOCK 32 AND THE SOUTHWEST QUARTER OF SECTION 6 WITHIN THE BOUNDARIES OF SAID BLOCK 32 OF ARLINGTON HEIGHTS AS SHOWN ON MAP OF SAID RESUBDIVISION ON FILE IN BOOK NO. 1 OF MAPS AT PAGE NO. 37 THEREOF RECORDS OF RIVERSIDE COUNTY.

RIVERSIDE COUNTY, CAL.

OCTOBER 1945

Albert Lewis
 CIVIL ENGINEER

SCALE 1"=100'