

**FILED**  
 JAN 8 1946  
 Jack A. Ross  
 COUNTY CLERK  
 by O.A. [Signature]  
 Fee \$1.00  
 Filed 4:34 P.M.

# RECORD OF SURVEY

OF A PORTION OF LOT 4 BLOCK 27 OF THE  
 R.L. & I. CO. LANDS AS RECORDED IN BOOK 1  
 OF MAPS PAGE 70 SAN BERNARDINO CO. REC.

Surveyed at the request of Jos. Munsell  
 Donald J. McKee  
 Licensed Surveyor  
 Sept. 1945 Scale 1in=60ft

I hereby certify that I am a Licensed Land Surveyor of  
 the State of California and that this map consisting of  
 one sheet is a correct representation of a survey made  
 by me in December 1945, and that all the monuments  
 shown hereon actually exist, positions thereon being  
 correctly shown.

Donald J. McKee  
 Licensed Land Surveyor - Cert #1825

Bearings are based on the center line of Tyler St taken  
 as N 34° 0' W.

Note: 2x2 Redwood stakes set at all  
 corners unless otherwise shown.

Examined Jan, 8 1946  
A. C. Keith  
 County Surveyor Riverside Co. Calif.

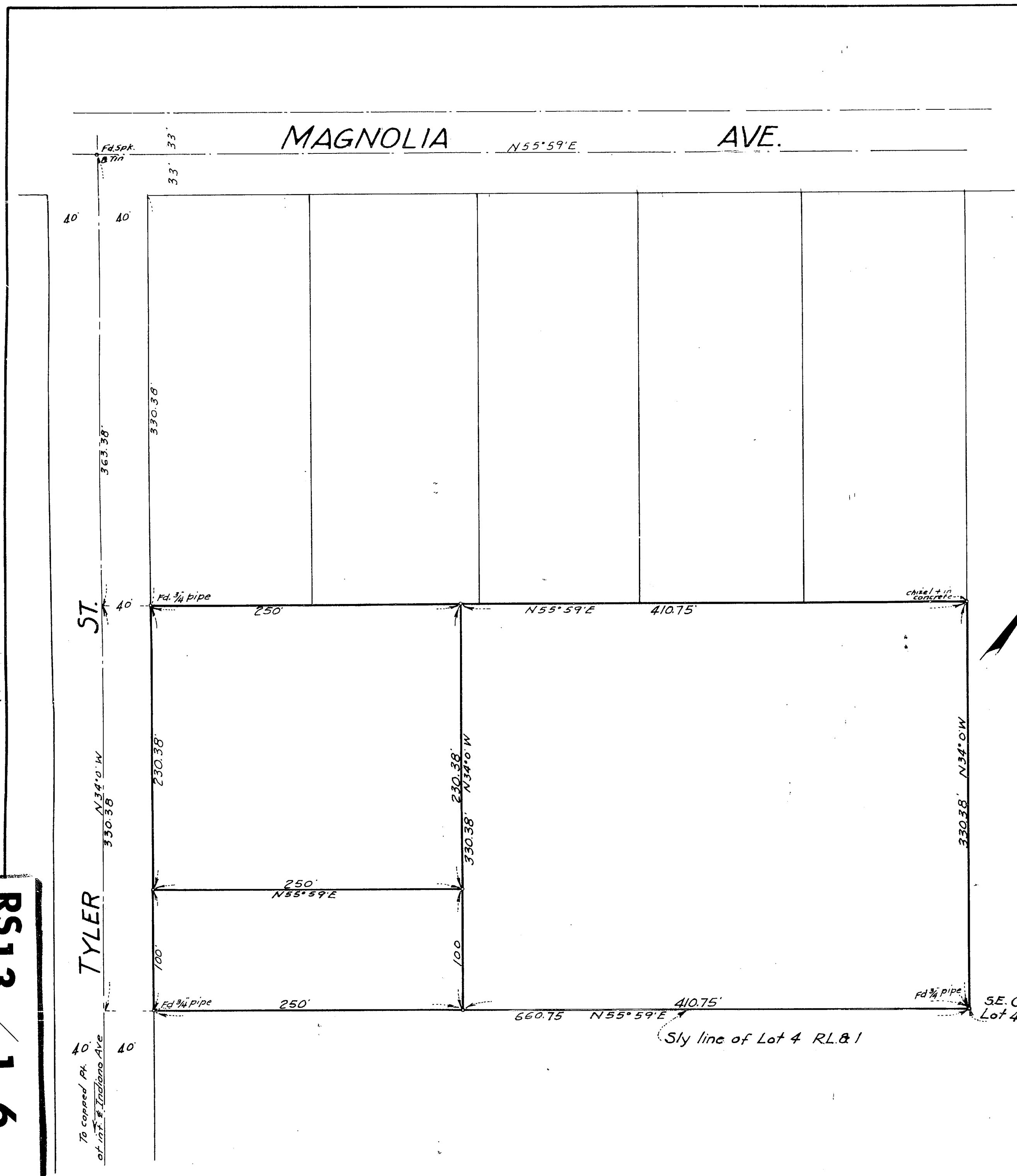

RS13 / 16

CBI RS13/16