

13/28

# RECORD OF SURVEY

OF A PORTION OF LOTS 13 AND 14 BLOCK 17  
OF THE R.L. & I. CO. AS RECORDED IN BOOK 1  
PAGE 70 RECORDS OF SAN BERNARDINO CO. CALIF.

MAR 6 1946  
Jack A. Ross  
O.G. Agent  
Fee \$1.00  
Filed 4:30 P.M.

Surveyed at the request of E.S. Olson  
Donald J. McKee  
Licensed Surveyor  
Feb. 1946 Scale 1"=100'

I hereby certify that I am a Licensed Land  
Surveyor of the State of California, and that  
this map consisting of one sheet is a  
correct representation of a survey made  
by me in February 1946, and that all the  
monuments shown hereon actually exist,  
positions thereon being correctly shown  
Donald J. McKee  
Licensed Land Surveyor Cert. #1826

Bearings are based on the center line of  
Magnolia Ave taken as  $S56^{\circ}0'W$

Note. 2x2 Redwood stakes set at all corners  
shown thus- unless otherwise noted.

Examined February 6, 1946  
A.C. Smith  
County Surveyor Riverside Co. Calif.

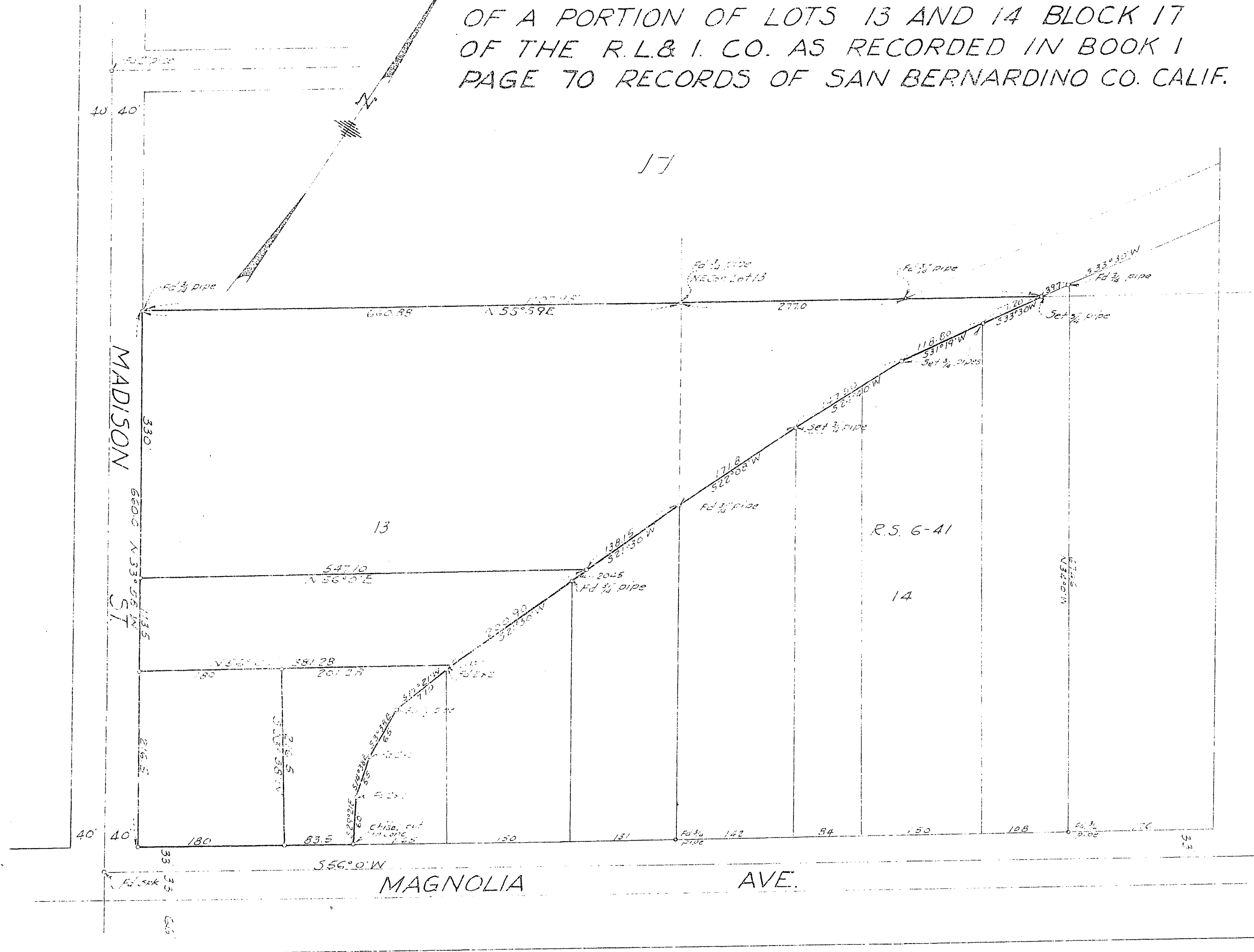

S-662

R/S 13/28