

13/32

1/2" pipe capped
center of Sec. 33

MAR 25 1946
Jack A. Ross
D.A. (initials)
Feet 100 Filed Hirt...

RECORD OF SURVEY

OF A PORTION OF THE SW 1/4 OF THE SW 1/4 OF SEC 33 T.25. R.5W. S.B.M.

Surveyed at the request of W. Atwood
Donald J. McKee Licensed Surveyor
February 1946 Scale 1 in = 100 ft

I hereby certify that I am a Licensed Land Surveyor of
the State of California and that this map consisting of one
sheet is a correct representation of a survey made by
me in February 1946 and that all the monuments
shown hereon actually exist, positions thereon being
correctly shown

Donald J. McKee
Licensed Land Surveyor cert #1825

Bearings are based on the center line of Arlington
Ave taken as due east as shown on R.S. 5113, p. 13.

Note: If iron pipe set of all corners shown thus
unless otherwise noted

Note: This survey made from copies of record and
checked back to original transfer
Ref. see BK 31 of deeds pg 29 San Bernardino Co Calif
and BK 102 of deeds pg 225

Examined Mar 25, 1946
D.C. Kelle
County Surveyor Riverside Co Calif

Note: This strip of land
is not included in any deed
of record

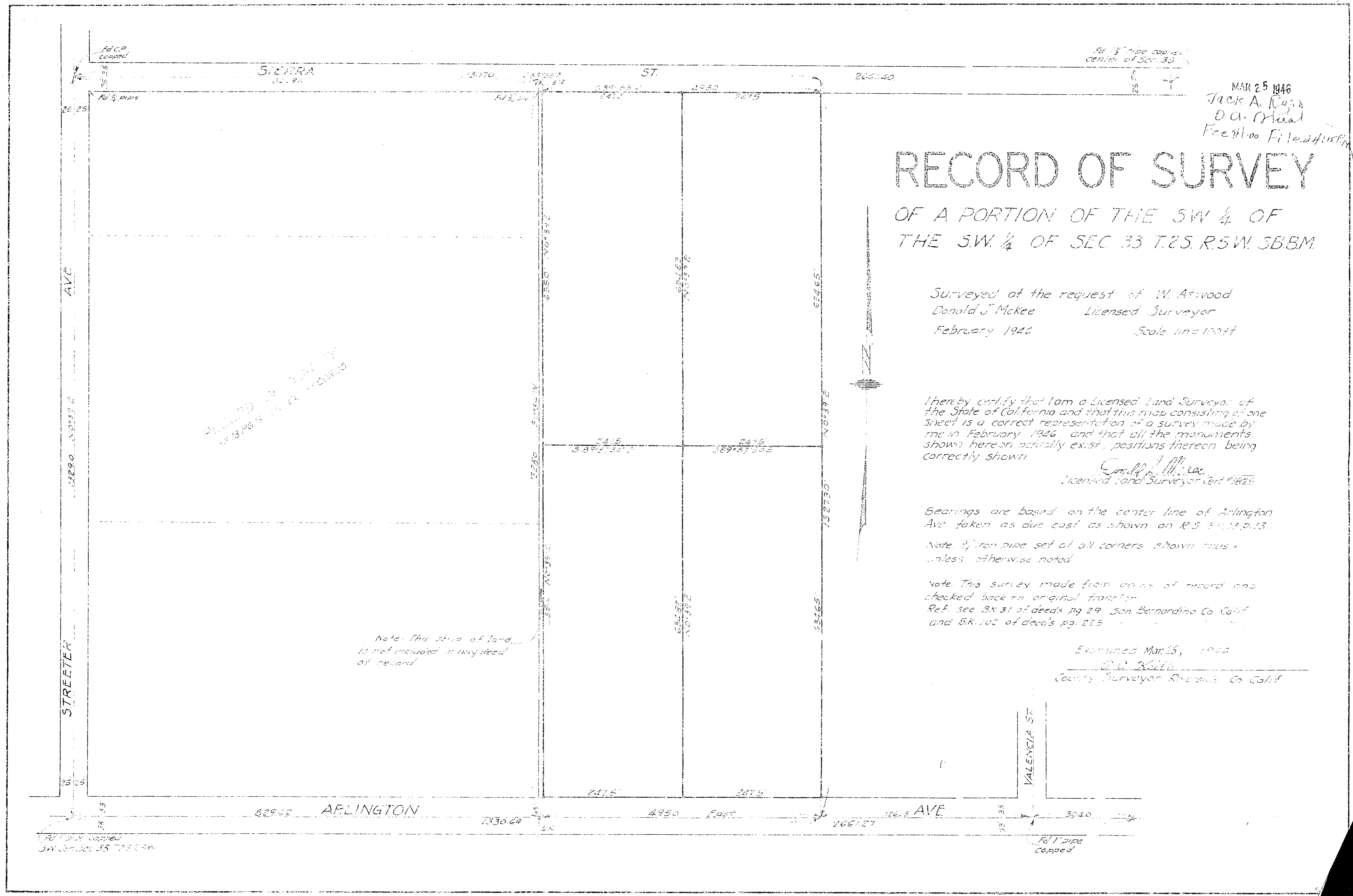

S-663 R/S 1/3