

13/42

MAY 6 - 1946

dep. Bureau
11:25 P.M.
#100

RECORD OF SURVEY

OF A PORTION
OF LOT 4 AND 5, ORANGE GROWERS
BANK ADDITION AS RECORDED IN
BOOK 2 OF MAPS PAGE 40 RIVERSIDE
COUNTY RECORDS.

Surveyed at the request of L.G. Evans, M.L. Blaylock
Donald J. McKee
Licensed Surveyor
April 1946
Scale 1"=50'

I hereby certify that I am a Licensed Land
Surveyor of the State of California, and that
this map consisting of one sheet is a correct
representation of a survey made by me in
April 1946 and that all the monuments shown
hereon actually exist, positions thereon being correctly shown.

Donald J. McKee
Licensed Land Surveyor Cert. # 1825

Bearings are based on the center line of
La Cadena Drive taken as N 29° 0' E.
as shown on M.B. 2 P. 40 Riv. Co. Records

Note 2x2 Redwood stakes set unless otherwise
shown.

Examined May 1, 1946
G.C. Keith
County Surveyor Riverside Co Calif

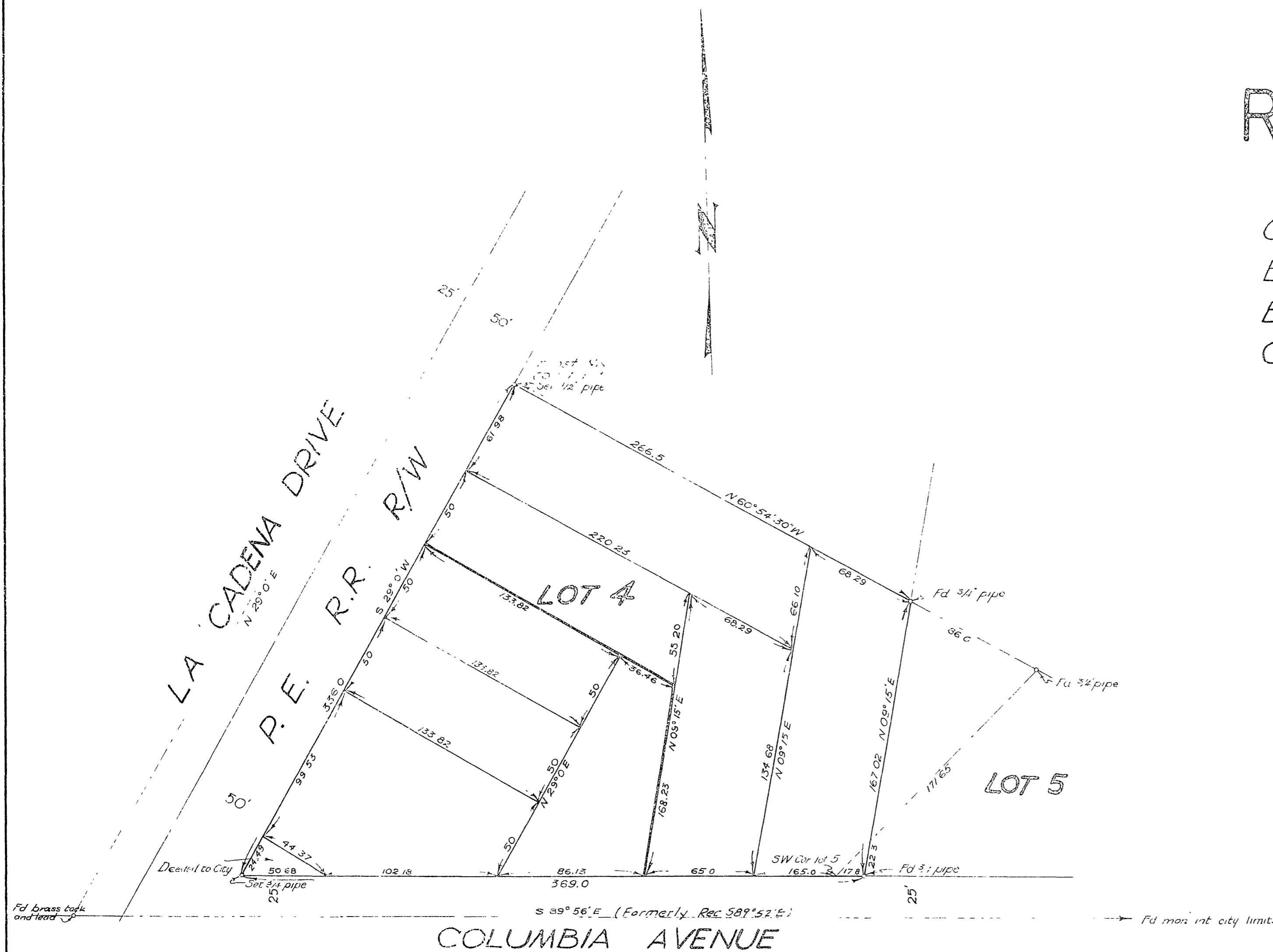

NOTE: This map is not a subdivision as
defined by Sec. 11500 Business and Professions Code
This map represents five individual lots as
shown by heavy line

S-666

R/S 13/42