

RECORD OF SURVEY

OF A PORTION OF LOTS 6 AND 11 BLOCK 17 LANDS OF THE RIVERSIDE LAND AND IRRIGATING CO. AS RECORDED IN BOOK 1 PAGE 70 RECORDS OF SAN BERNARDINO COUNTY CALIF.

JUN 1, 1946
Jack A. Rosen
O.H. Seal
Fee \$1.00
Filed 10:15 A.M.

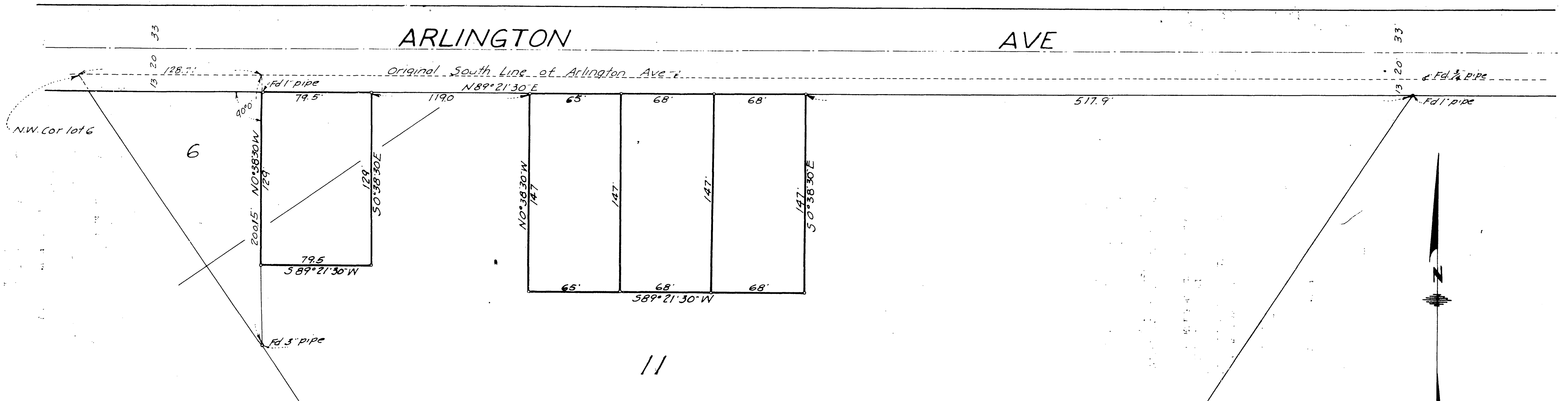

Note 2x2 Redwood stakes set at all corners shown thus • unless otherwise noted.

Bearings are based on the center line of Arlington Ave. taken as $S89^{\circ}21'30''W$ as shown on Jameson Tract as recorded in Bk. 19 of Maps Pg. 21 Riverside Co. Records

Examined June 1, 1946
G. C. Keith
County Surveyor Riverside Co. Calif.

Surveyed at the request of Aden Clark
Donald J. McKee Licensed Surveyor
May 1946 Scale 1 in. = 50 ft.

I hereby certify that I am a Licensed Land Surveyor of the State of California and that this map consisting of one sheet is a correct representation of a survey made by me May 1946, and that all the monuments shown hereon actually exist, their positions being correctly shown.
Donald J. McKee
Licensed Surveyor Cert. No 1825

RS 13 / 46

R/S 13/46

RS 13/46