

13/47

R/S 13/47

RECORD OF SURVEY

OF LOTS 12 & 13 BLOCK 6 LANDS OF THE RIVERSIDE LAND AND IRRIGATING COMPANY AS RECORDED IN BOOK 1 PAGE 70 RECORDS OF SAN BERNARDINO COUNTY CALIF.

JUN. 1, 1946
Jack A. Ross
Dist. Clerk
Fee \$1.00
Filed 10:15 A.M.

Surveyed at the request of Mrs. Maud B. White
Donald J. McKee
May 1946
Licensed Surveyor
Scale 1 in. = 100 ft.

Note. 3/4" iron pipe set at all corners shown thus - unless otherwise noted.

Bearings are based on the center line of Adams Street taken as N34°0'W as shown on Record of Survey Book 9 Page 55 Records of Riverside County Calif.

I hereby certify that I am a Licensed Land Surveyor of the State of California and that this map consisting of one sheet is a correct representation of a survey made by me May 1946, and that all the monuments shown hereon actually exist, their positions being correctly shown

Donald J. McKee
Licensed Surveyor Cert. No. 1825

Examined June 1 1946
G.C. Keith
County Surveyor Riverside Co. Calif.

JEFFERSON ST.

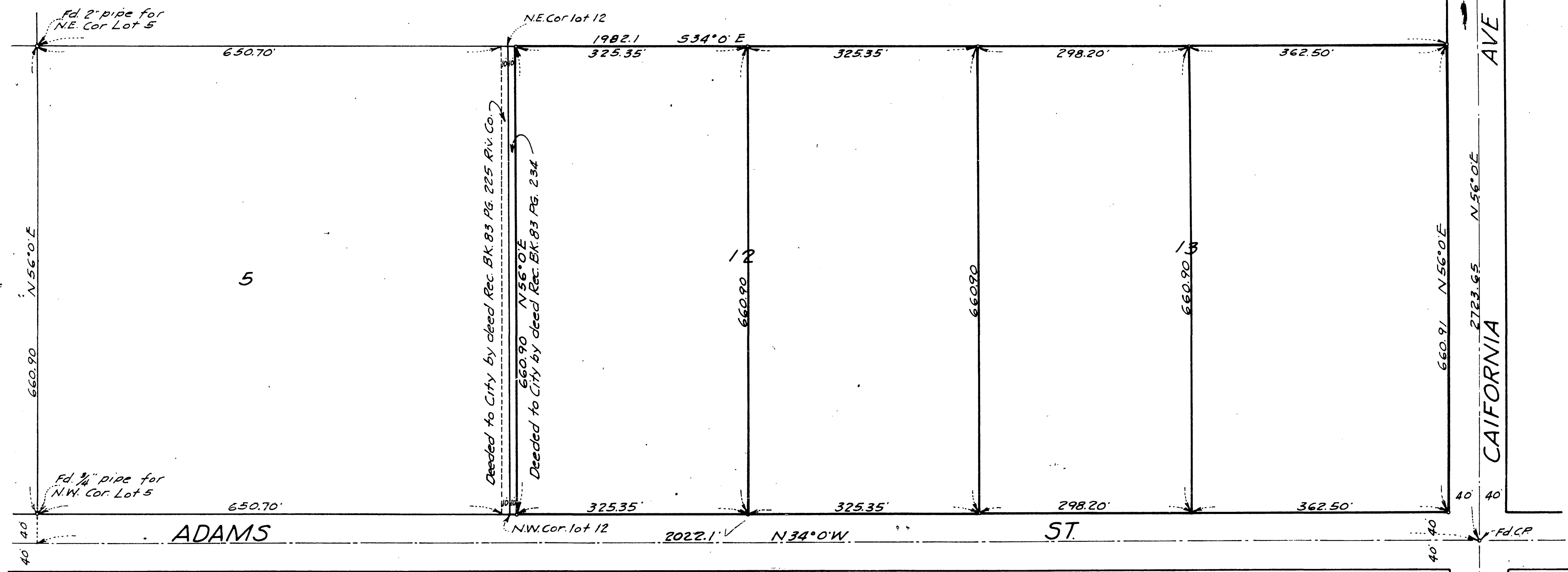

R/S 13/47

47

RS13/47