

RECORD OF SURVEY

JUN. 7, 1946

Jack A. Ross

O. A. Wheat

Fee \$100.

OF LOT 1 TWIN BUTTES BLOCK RANCHO LA SIERRA
AS RECORDED IN BOOK 10 PAGE 39 OF MAPS, RECORDS
OF RIVERSIDE COUNTY CALIF.

Surveyed at the request of Louis L. Barr et al.
Dec. 1945

Donald J. McKee
Licensed Surveyor

Scale 1" = 50'

I hereby certify that I am a Licensed Land Surveyor of the State of California and that this map consisting of one sheet correctly represents a survey made by me November 1945 and that all the monuments shown hereon actually exist, positions thereon being correctly shown.

Donald J. McKee
Licensed Land Surveyor. Cert. #1825

Examined June 6, 1946
U. P. Keith, By C. B. Brown, Deputy
County Surveyor Riverside Calif.

Bearings are based on the center line of
Cypress Ave as shown on Map of Twin Buttes
Block. Map book 10 page 39 Riverside Co. Records

Note 2x2 Redwood stakes set at all corners
unless otherwise noted

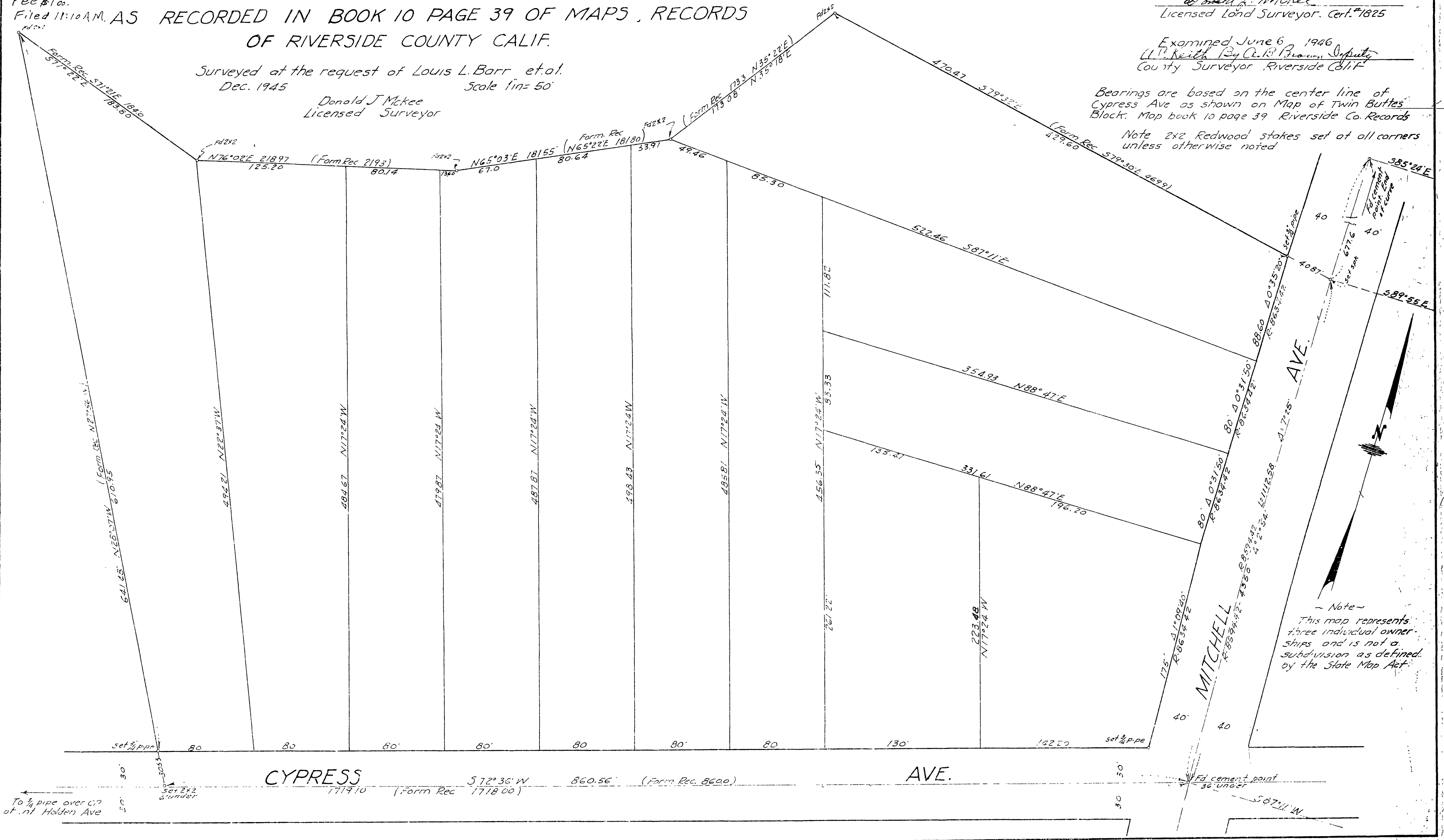

Note -
This map represents
three individual owner-
ships and is not a
subdivision as defined
by the State Map Act