

13/59

July 6, 1946
Jack A. Ross
O.A. Wheat
Fee \$1.00
Filed 10:10 A.M.

RECORD OF SURVEY

OF A PORTION OF LOT 6 OF HORTON'S SUB. OF SECTION 14 T.3 S.R.5W.

FRED B. DAUCHY, CIVIL ENGINEER

JUNE 1946

SCALE 1 IN. = 50 FT.

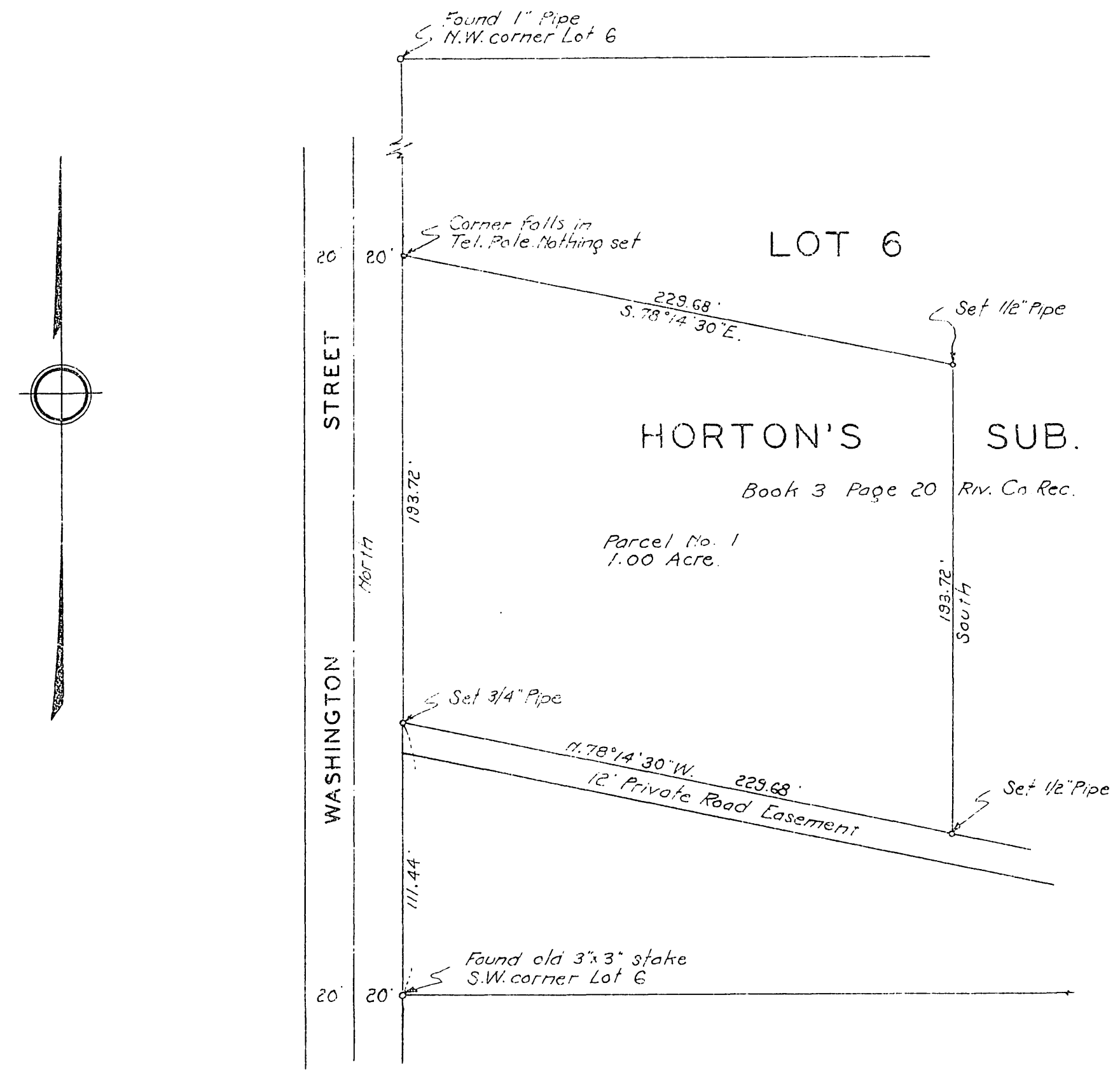

I, Fred B. Dauchy, hereby certify that I am a Registered Civil Engineer of the State of California and that this map correctly represents a survey made by me in June, 1946, and that all the monuments shown hereon, actually exist and their positions are correctly shown.

Dated, this 18th day of June 1946.

Fred B. Dauchy
Registered Civil Engineer No. 392

Survey made at request of Mrs. Norman K. Collier, 3981 Elmwood Court, Riverside Calif.

The bearing of the center line of Washington St. as shown by map of Horton's Sub. was assumed as North and was used as a basis of bearings.

July 2, '46 Examined P. C. Keeth
R. C. Brown Deputy
County Surveyor

S-667 P/S 13/59