

JUL 15 1946

JACK A. ROSS
By *Alfred Halderon*
25' Flat - 11' 00"
1/4" Pipe M.C. 5' 1/2 Cor
10:45 A.M.

RECORD OF SURVEY

OF A PORTION OF
N. 1/2 OF S.W. 1/4 OF SEC. 20, T2S, R4W.
S.B. & M.

FOR
FEDERAL PUBLIC HOUSING AUTHORITY
SHOWING PAVED AREAS OF STREETS

June 1946.

Scale: 1 in = 100 ft.

J. F. Davidson, Civil Engineer.

RIV. CAL. - 4918

Unable to find Cor

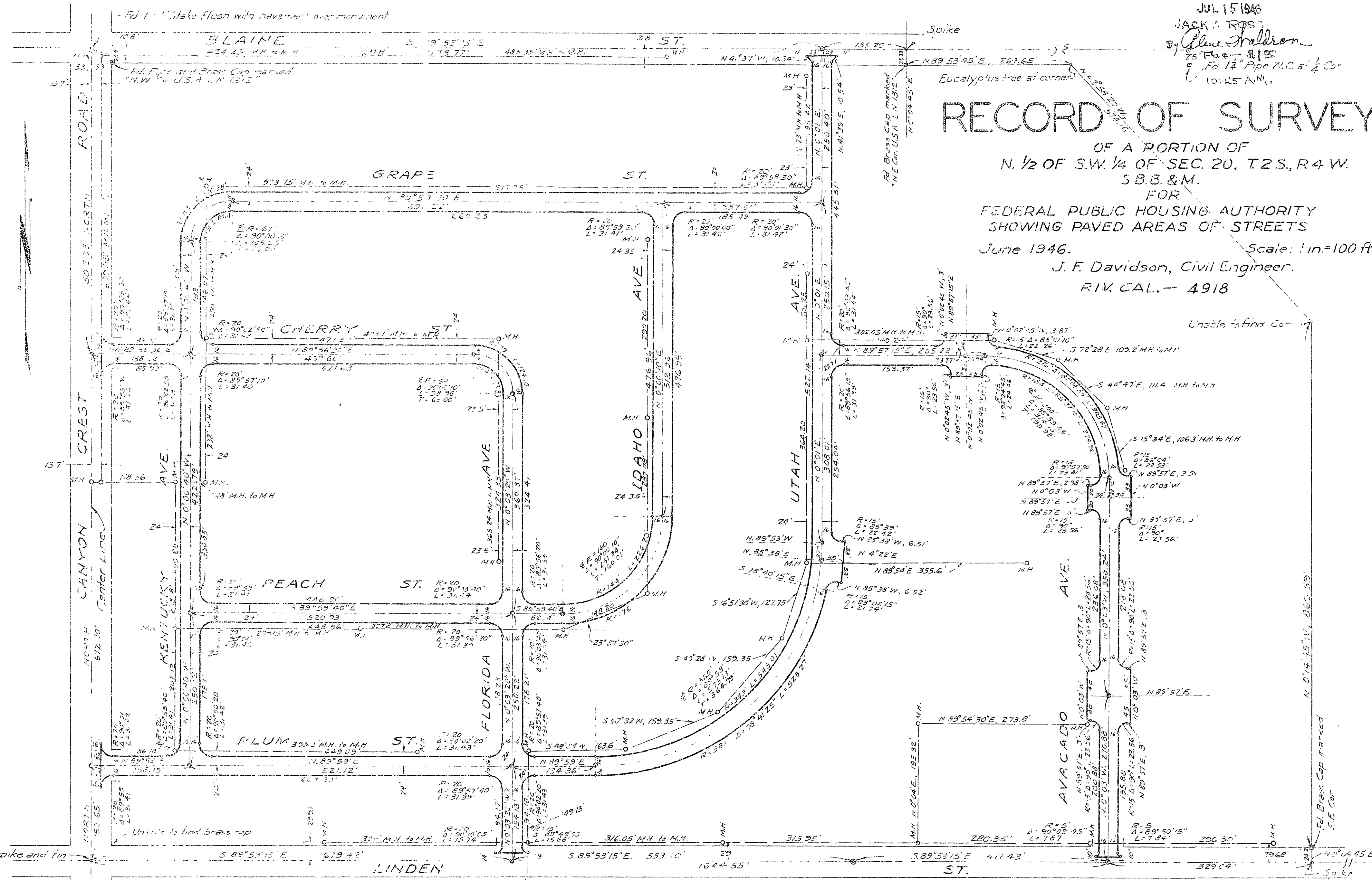

ENGINEER'S NOTE:
Iron pipe monuments with copper disc
marked "J.F.D. 362" set at all points
shown thus:

Bearings are based on the center line of
CANYON CREST ROAD taken as North

I hereby certify that I am a Licensed Civil Engineer of the State of
California and that this map consisting of one sheet is a correct
representation of a survey made by me in May, 1946, and that all
the monuments shown hereon actually exist, positions thereon being
correctly shown.

J. F. Davidson
Registered Civil Engineer No. 862

Examined July 15, 1946

A. C. Halderon
County Surveyor, Riverside Co., Calif.

S-441 R/S 13/60