

RECORD OF SURVEY

OF LOT 33 OF THE ALAMO TRACT AS SHOWN
BY MAP ON FILE IN BOOK 9 OF MAPS PAGE 5
RECORDS OF RIVERSIDE COUNTY CALIFORNIA

Aug 1, 1946

True Borew
#106 2,100 fm.

5

I hereby certify that I am a Licensed Land Surveyor of the State of California and that this map consisting of one sheet is a correct representation of a survey made by me July 1946 and that all the monuments shown here on actually exist, positions thereon being correctly shown

Donald J. McKee
Licensed Land Surveyor Cert #1825

July 1946
Donald J. McKee

Scale 1 in = 50 ft
Licensed Land Surveyor

Examined July 1946
A. C. Keith By A. P. Brown Deputy
County Surveyor Riverside Co Calif

Note. Bearings are based on the center line of North Main St taken as N04°10'E as shown on Map of Alamo Tract Recorded in Bk 9, pg 5 of Maps Riverside Co Records

Note 2x2 Redwood Stakes set at all corners shown thus unless otherwise noted

This Survey is not a subdivision as defined in section 11535 of Business and Professions Code

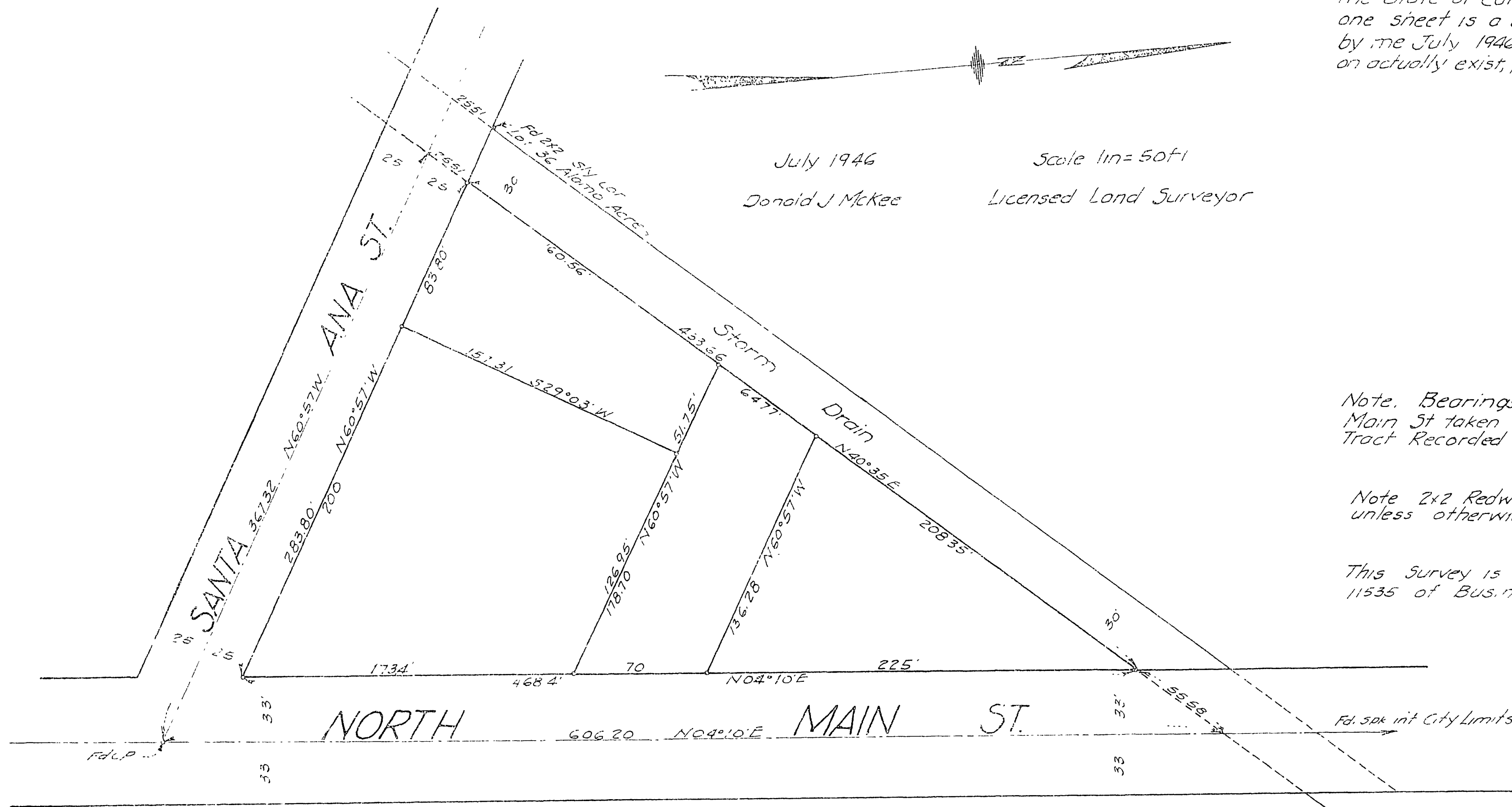

S-668 P/S 13/63