

13/76

699-S

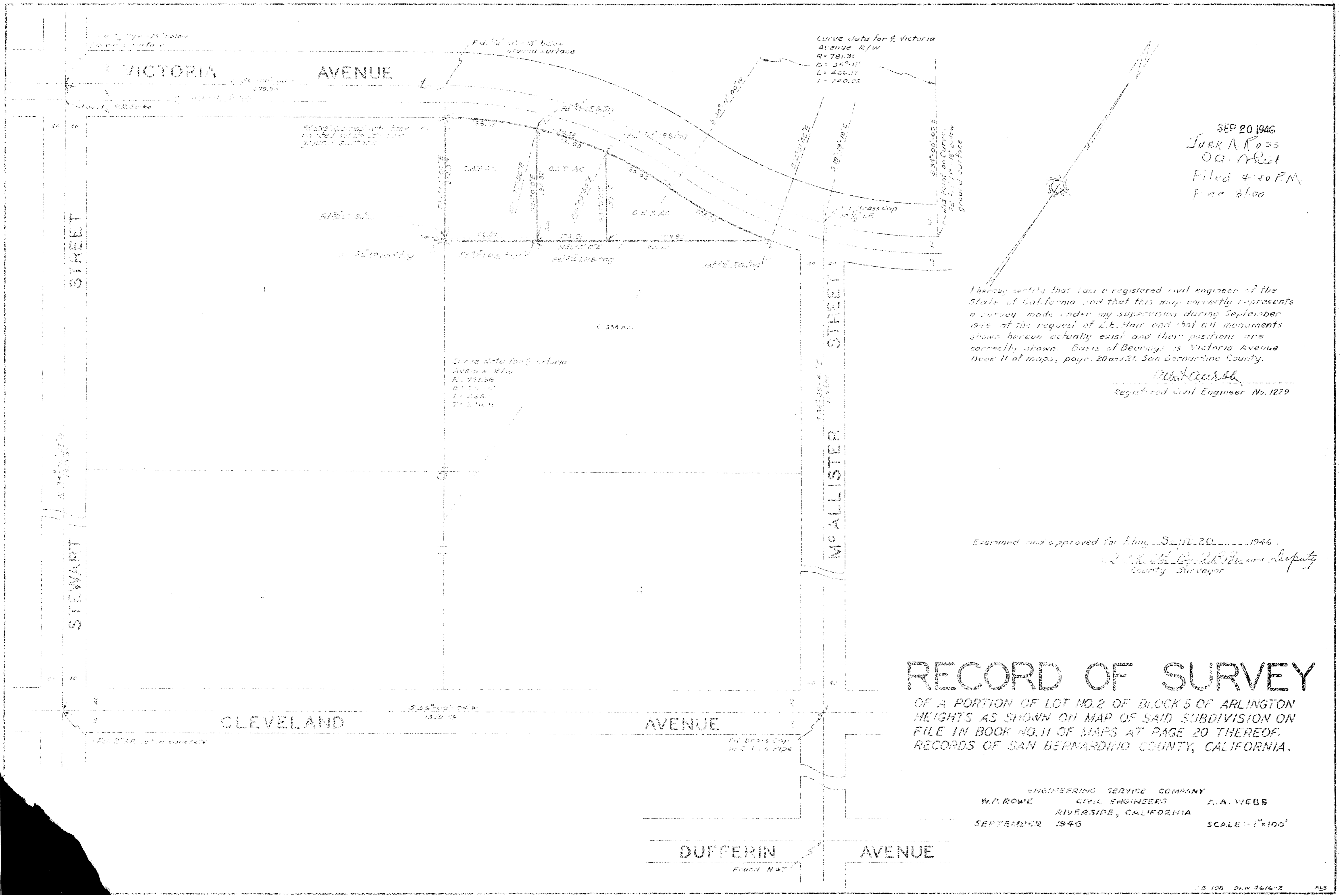

SEP 20 1946
 JACK A. ROSS
 O.G. MEAS.
 Filed 4:50 P.M.
 Fee \$1.00

I hereby certify that I am a registered civil engineer of the State of California and that this map correctly represents a survey made under my supervision during September 1946 at the request of L.E. Hair and that all monuments shown hereon actually exist and their positions are correctly shown. Basis of Bearings is Victoria Avenue Book 11 of maps, page 20 and 21, San Bernardino County.

Albert A. Webb
 Registered Civil Engineer No. 1229

Examined and approved for filing, Sept 20, 1946.
W. H. ...
 County Surveyor

RECORD OF SURVEY

OF A PORTION OF LOT NO. 2 OF BLOCK 5 OF ARLINGTON HEIGHTS AS SHOWN ON MAP OF SAID SUBDIVISION ON FILE IN BOOK NO. 11 OF MAPS AT PAGE 20 THEREOF, RECORDS OF SAN BERNARDINO COUNTY, CALIFORNIA.

ENGINEERING SERVICE COMPANY
 W.D. ROWE CIVIL ENGINEERS A.A. WEBB
 RIVERSIDE, CALIFORNIA
 SEPTEMBER 1946 SCALE: 1"=100'

DUFFERIN AVENUE
 FOUND N.W.T.