

15/83

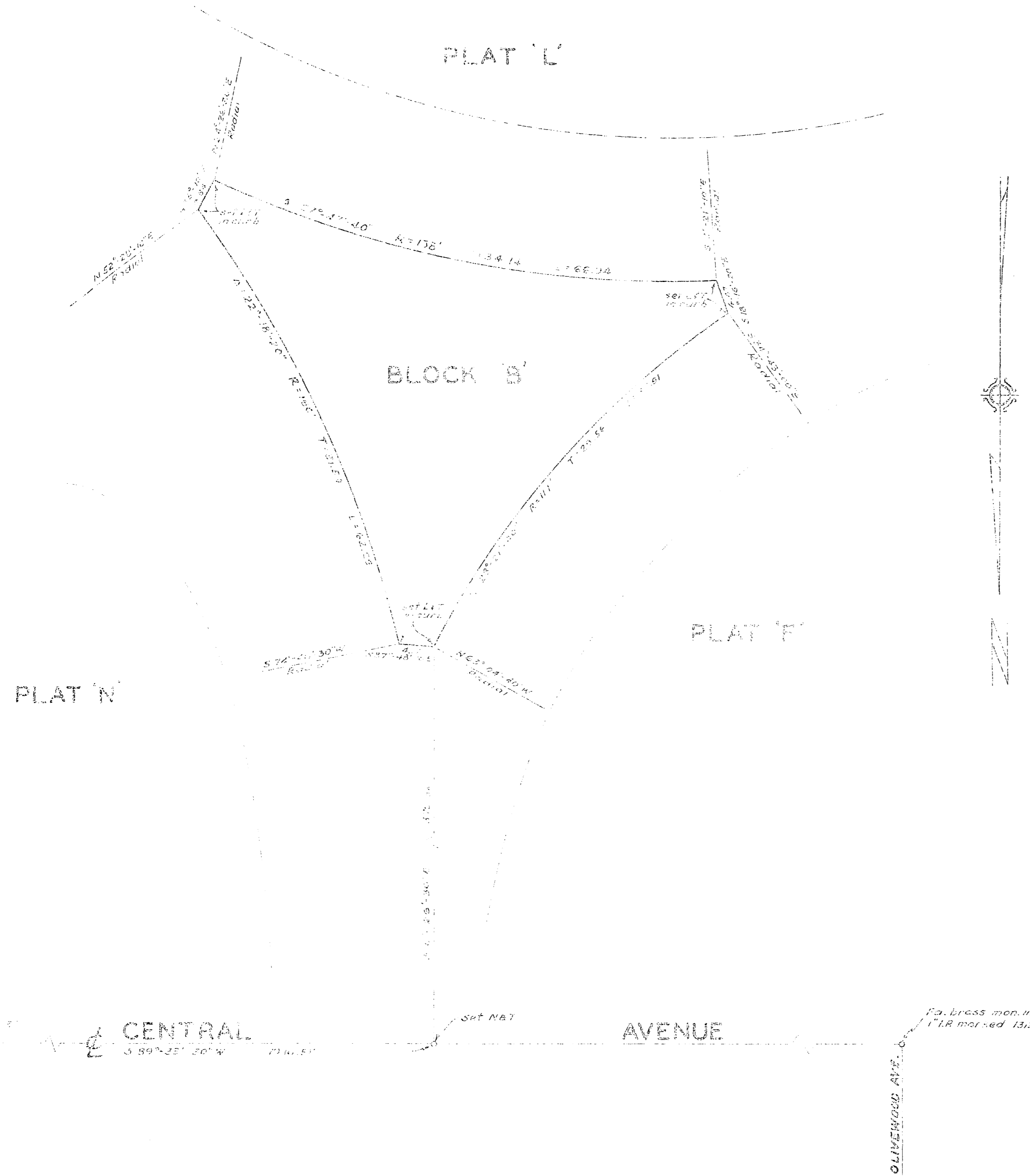

OCT 11 1946

Agnes Bowen  
\$1000  
4:30 PM

I hereby certify that I am a registered civil engineer of the State of California and that this map correctly represents a survey made under my supervision during August 1946 at the request of the Trustees of Olivewood Cemetery and that all monuments shown hereon actually exist and their positions are correctly shown.  
 Basis of bearings is centerline of Central Avenue as recorded in Book 19 Pg. 83 of Records of Riverside County.

*Agnes Bowen*  
 Registered Civil Engineer No. 1220

Examined and approved for filing... 1946

*W.P. Rowe*  
 County Surveyor  
 Riverside, California

# RECORD OF SURVEY

OF BLOCK 'B' OLIVEWOOD CEMETERY, BEING A PORTION OF THE N 1/2 OF THE NW 1/4 OF THE SW 1/4 OF SECTION 35 T2S R5W S.B.B.M.

ENGINEERING SERVICE CO.  
 W.P. ROWE CIVIL ENGINEERS A.A. WEBB  
 RIVERSIDE CALIFORNIA  
 SEPTEMBER 1946 SCALE: 1"=10'