

13/87

2217

FILED

OCT 15 1946

By *Alma Burch*
COUNTY CLERK
DEPUTY

11:45 PM.
\$7.00

AMENDED RECORD OF SURVEY

OF A PORTION
OF LOT 4 AND 5, ORANGE GROWERS
BANK ADDITION AS RECORDED IN
BOOK 2 OF MAPS PAGE 40 RIVERSIDE
COUNTY RECORDS

Surveyed at the request of L. G. Evans by M. L. Blaylock
Donald J. McKee
Licensed Surveyor
April 1946 Scale 1"=50'

I hereby certify that I am a Licensed Land
Surveyor of the State of California, and that
this map consisting of one sheet is a correct
representation of a survey made by me in
April 1946 and that all the monuments shown
hereon actually exist, and their positions are
correctly shown
Donald J. McKee
Licensed Land Surveyor #1825

Bearings are based on the center line of
La Cadena Drive Taken as N 29° 0' E
as shown on M. B. 2 P. 9 40 Riv. Co. Rec.

Note. 2x2 Redwood stakes set at all corners
unless otherwise shown.

Examined Oct. 15 1946
D. C. Keith By *A. J. Brown* Deputy
County Surveyor Riverside Co. Calif.

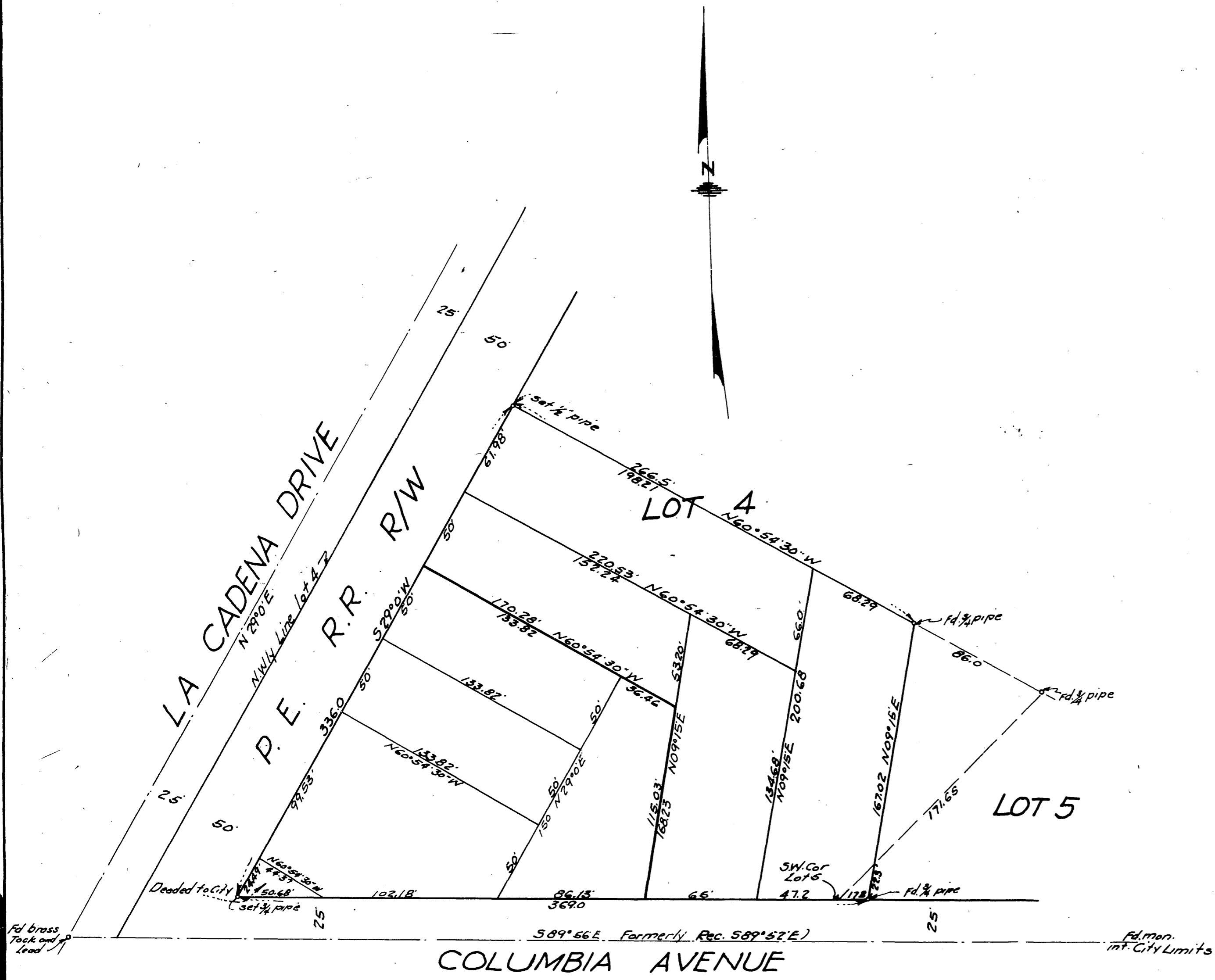

Note. This map represents two ownerships as
shown by heavy line and is not a subdivision
as defined by the State Map Act.

RS13 / 87

R/S 13/87

87

CB2 RS13/87