

14/32

2367

FILED

Nov 14 1947  
Jack A. Ross  
by O. G. [unclear]  
Fee \$1.00  
Filed 10:45 A.M.

# RECORD OF SURVEY

OF A PORTION OF THE N.W. 1/4 OF SEC. 10, T3S, R4W, SB&M.  
FEBRUARY, 1947. SCALE: 1" = 400'

J.F. DAVIDSON, Civil Engineer

Surveyed at the request of JOAQUIN ORRAJ.

I hereby certify that I am a Registered Civil Engineer of the State of California, and that this map consisting of this one (1) sheet correctly represents a survey made under my supervision in February, 1947, and that all the monuments shown hereon actually exist, and that their positions are correctly shown.

*J.F. Davidson*  
Registered Civil Engineer No. 862.

ENGINEER'S NOTE:  
The basis of bearing for this map is taken as the center-line of Eucalyptus Ave. as shown on map of Edgemont Tract recorded in Book 11, Page 30, Records of Riverside County, Calif.  
• indicates 3/4" Pipe set unless otherwise noted.

Examined 3-12 1947.

*O. G. [unclear]*  
County Surveyor.

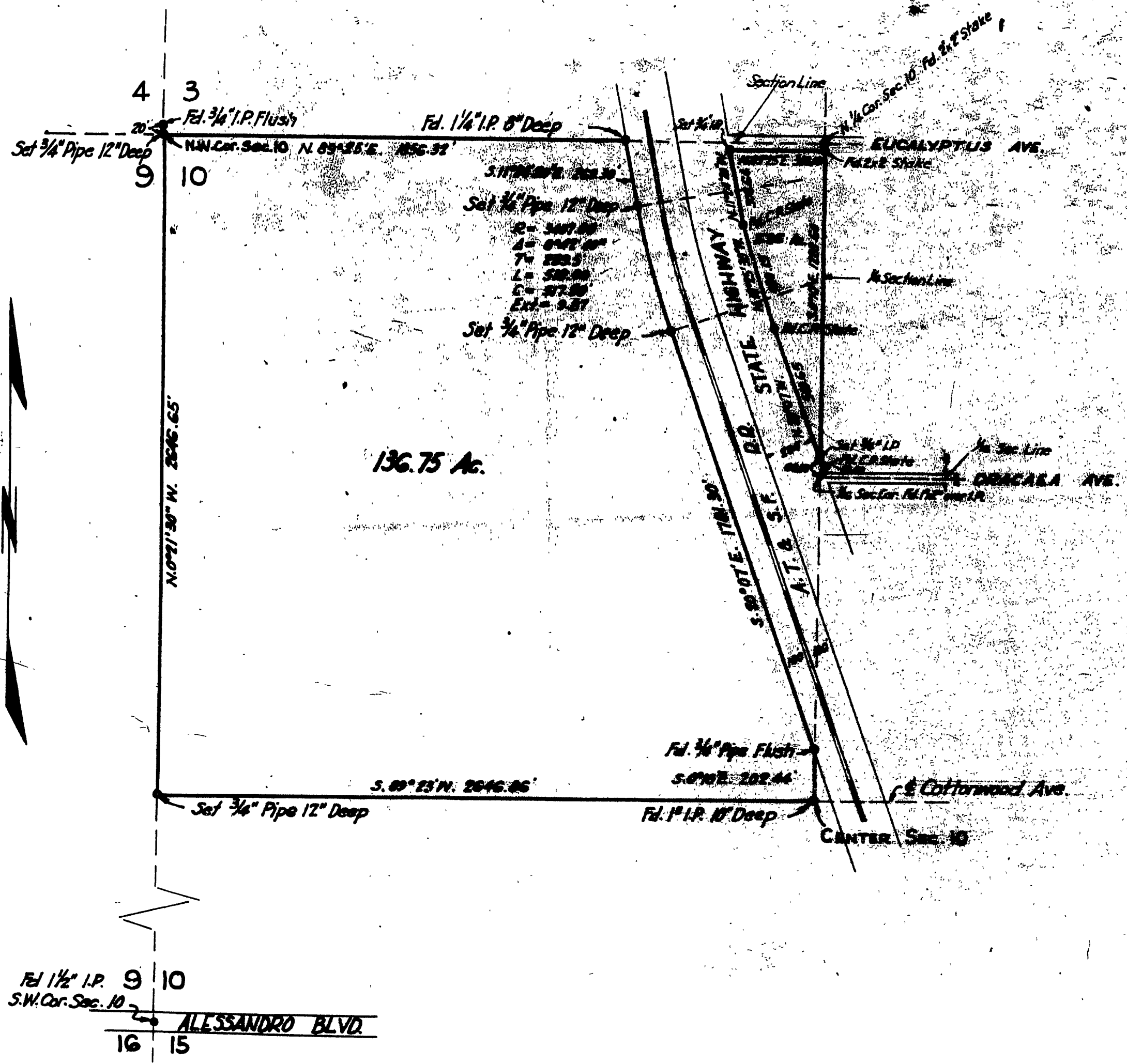

Fed 1 1/2" I.P. 9 10  
S.W. Cor. Sec. 10  
ALESSANDRO BLVD.  
16 15

2RS14/32

R.S. 14/32

R.S. 14/32